Today

Congress Comes Back Sad, Snowy, Slippery John D. the Third Easy, With Russia

—By Arthur Brisbane—

Copyright, 1929, King Features Synd., Inc.

CONGRESS met yesterday and a cut of $160,000,000 in the income tax is the program.

That will be welcome news to those that pay income tax, a small percentage of all the people.

But it is just as important to those that pay no income tax. They all earn money, and any cut in income tax, especially in corporation tax, encourages development, expansion, employment.

A man will work harder for money that the government does not take from him.

Sad, snowy, rainy day in Wall Street. Snow falling, melting, sidewalks, streets and prices slippery. Not much progress on the ticker.

But there is no bad news, and that is good news.

Prosperity, for the next few months, depends on the mental attitude of the people and their private talking. No president, no collections of hundred million dollar men, no promises to spend billions can wipe out the bad effects of a national pessimistic mood.

If every man would learn to talk about the country's progress and future as a young mother talks about her new baby, there would be no dancer of hard times.

John D. Rockefeller, 3d, grandson of the builder of the name, went to work at 26 Broadway yesterday morning. He was on time.

Twenty-three years old, a big young man—bigger, physically than his father—John D., 3d, will have many opportunities in life. He will inherit what is called the world's largest fortune. By the time he gets it it may not be as big as Edsel Ford's, and not as big as that of some unknown today.

But he will surely have enough to carry out any ideas that he may have. Everything depends on the ideas.

A few men, because of great wealth, stand out in history. There was the richest Roman, whose son went to war with Caesar, and made a good general. His father, with all the money, made a failure when he went with Lucullus.

The original old Medici that took to money-making, his sons doing more than any family on earth ever did for art.

Jacques Coeur, the rich man of France, used his fortune for his country at a time of need, was treated with the usual ingratitude.

Now comes the Rockefeller, third generation, starting with hundreds of millions around him, and many other hundreds of millions in pools of oil under the ground.

His father and grandfather have done a great deal for the health and education of the world. The world will wish John D., 3d, success.

He will have to work hard to keep ahead of some other 25-year-old heir, without a dollar, but with something more valuable, NECESSITY DRIVING HIM.

It is easy to succeed in spite of poverty, hard to succeed in spite of gigantic wealth.

The Government sends a note of protest to Russia, Britain and China joining in.

Britain's foreign secretary is careful to tell the House of Commons that the thing was done at the suggestion of the United States.

It is all right to make mild suggestions. Let us hope that this country will not be put in a position to spend billions, and without success, to help some witless financiers get back loans stupidly made to the Czar and Kerensky when a baby should have known better.

Wise Japan keeps aloof, does not meddle, attends strictly to JAPAN'S BUSINESS.

Those polite gentlemen of the East are not seeking for any quarrel with Russia. They know they would have to deal with a Russia different from the one that Japan beat so easily under the Czar.

While Madeline Nolon looked on yesterday, one young man who wanted to marry her shot and killed another young man who had the same idea. Miss Nolon, grieved, said she had tried her best to try to keep the young gentlemen apart.

That horrifies us, and is hard to understand. It was the commonest thing in the world with our ancestors in the early days. Your great-grandmother 500 times removed would have thought poorly of any suitor that would not kill another as a casual event in courtship.

In Sing Sing, Reuben Kaminsky, 17 years old, standing in line with hundreds of other prisoners,

Continued on Page 14, Column 1

FIRE KILLS CAMBRIDGE MAN

COMPLETE WALL ST. AND BOSTON STOCKS CLOSING PRICES

WEATHER
Partly cloudy and slightly colder tonight; Wednesday partly cloudy with slowly rising temperature; moderate westerly winds.
High tide 12:17 a. m.; 12:32 p. m.
Sun rises 6:56; sets 4:12.
Light all vehicles at 4:42 p. m. Details on Page 16.

BOSTON DAILY AMERICAN
A HOME PAPER FOR PEOPLE WHO THINK

VOL. 26—No. 215 Published Daily by N. E. Newspaper Pub. Co. Entered as 2d Class Matter at Boston P. O. BOSTON, TUESDAY, DECEMBER 3, 1929 2 CENTS ZONE PRICE 3 CENTS

Mrs. Rogers Suggested as Gillett's Successor

HOOVER FOR DRASTIC 'DRY' DRIVE

MAN BURNED TO DEATH, 2 INJURED

Girl Leaps for Life in Snow as Flames Sweep North Cambridge Home

Trapped by flame and smoke in his attic bedroom, one man was burned to death early today, while his brother and sister, their night clothes flaming, were badly injured as they leaped from windows in a frenzied try for safety.

The dead man is Humbert A. Ferrari, 30, of 29 Sargent st., North Cambridge.

At Cambridge Relief Hospital are his sister, Genevieve, and his brother Romeo, 26. Both will recover.

But for the whining of a pet collie dog, fire officials said today, the entire family would have been trapped by the flames and probably have met the same fate as Humbert.

Frank Ferrari, the father, and Genevieve were asleep on the second floor of the building, a 2½-story structure, when the dog "Rover," awoke them with his barking. They found their bedrooms filled with smoke.

The elderly man ran to the door of his bedroom and was confronted with a wall of flame. Returning to the room, he opened a window and plunged out.

Seconds later, Genevieve, a hu-

Continued on Page 2, Column 8

Injured in Fatal Blaze

Miss Genevieve Ferrari, injured in fleeing from the Sargent st., North Cambridge, fire, is shown here with Miss Pearl I. Ryder, night supervisor at Cambride Relief Hospital. (Staff photo.)

MRS. ROGERS IS BOOMED FOR U. S. SENATE

Says She Is Too Busy With Work in House Now to Consider Matter

The name of Congresswoman Edith Nourse Rogers of Lowell was today added to the growing list of possible successors to Senator Frederick H. Gillett, who has announced his coming retirement.

Mrs. Rogers still further muddled the situation by failing to definitely decline to run, although stating she is too busy with her work in the House to give the matter consideration at this time.

At the present writing Eben S. Draper of Hopedale is the only openly avowed candidate for the senatorial nomination, having shied his bowler into the ring immediately following Gillett's announcement.

Calvin Coolidge, frequently and hopefully mentioned by the dopesters, is preserving his customary silence. Alvan T. Fuller, who is known to have looked longingly on the toga of the past, is holding off, while the Republican organization anxiously awaits his action.

Various other prominent men who might reasonably be eager to make the fight are waiting to see what action Coolidge and Fuller will take.

Mrs. Rogers, when questioned at Washington about becoming a candidate, said:

"Many persons have requested

Continued on Page 2, Column 5

Hoover's Message

Washington, Dec. 3—President Hoover today in his first message to Congress on the state of the Union said:

"We are not only at peace with all the world, but the foundations for future peace are being substantially strengthened. Through the Kellogg-Briand pact a great moral standard has been raised in the world.

"In January, 1926, the Senate gave its consent to adherence to The Court of International Justice with certain reservations. In September of this year the statute establishing the court has, by the action of the nations signatory, been amended to meet the Senate's reservations and to go even beyond these reservations to make clear that the court is a true international court of justice.

"I believe it will be clear to everyone that no controversy or question in which this country has or claims an interest can be passed on by the court without our consent at the time the question arises. The doubt about advisory opinions has been completely safeguarded.

"Our adherence to the International Court is, as now constituted, not the slightest step toward entry into the League of Nations. As before indicated, I shall direct that

Continued on Page 5, Column 1

ADMITS THAT ENFORCING OF LAW IS FAILING

Declares for Entry in World Court, Cut in the Taxes and Flexible Tariff

Washington, Dec. 3—President Hoover informed Congress today that the most serious issue before the American people is the steady growth of lawlessness.

The President announced that he would soon direct signature of the protocol for entry of the United States into the World Court and submit it to the Senate.

In his first annual message, giving an account of his stewardship in the White House for nine months and affording a peek into the future, the President reported that the general state of the nation—economically, financially and from an international standpoint—is excellent.

But law enforcement, he declared, is far from satisfactory; and these conditions must be remedied.

He referred specifically to prohibition. And as in his inaugural address last March he sounded again a clarion call for law observance by all classes of society, particularly by so-called "good citizens."

"We can no longer," he said, "close over the unpleasant reality that he who condones or traffics with crime, who is indifferent to it and to punishment of the criminal, is himself the most effective agency for the breakdown of society. It is the most serious issue before our people."

WHAT HE RECOMMENDS

The ban of prohibition itself is concerned, Mr. Hoover again proposed some of the remedial measures he put forward last March—the creation of a Commission from the Treasury to the Department of Justice, simplification of court procedure, improved methods of application of prohibitory laws to eliminate red tape—but in the final analysis he seemed to regard the principal remedy lies with the people themselves.

He observed, "cannot rise above its source in good citizenship and with what right-minded men most earnestly believe and desire."

It was noted with some significance, however, that the President did not mention, let alone endorse, the Sheppard bill which would make the buyer of liquor a felon along with the seller. Nor did he recommend any greater appropriation from the Treasury to reinforce the army of agents now trying to enforce the law.

The blot of lawlessness was the principal, virtually the only one, which Mr. Hoover found in the brilliant picture of national conditions.

FOR CUT IN TAXES.

He reported business basically sound, so much so, in fact, that it was safe to immediately cut federal taxes to the extent of $160,000,000, benefiting all classes.

The outlook for international peace and reduction of armament never was better, he said. He asserted agricultural conditions are vastly improved, that railways are in a sound condition and that, generally speaking, the American people are better off today than they have ever been, in a material sense.

"The problems we are confronted with," he said, "are the problems of growth and progress."

On the tariff, with which Congress wrestled unsuccessfully all summer, he reiterated his desire for a tariff beneficial primarily to agriculture and to "sick industries," but he refrained again from expressing any opinion upon the

Continued on Page 5, Column 4

PROBE 'BRAWL' IN ARMORY

A military court of inquiry with power to recommend disciplinary measures was ordered today by Adjutant-Gen. Jesse S. Stevens into the alleged brawl attention at the Haverhill state armory.

The court will convene in the armory at the call of its chairman, Col. Daniel Needham of West Newton, 101st Field Artillery. He has not yet set the date. Other board members are Maj. Kenneth McKillop of Everett, 101st Infantry, and Maj. Harry L. Spencer of Boston, 213th Coast Artillery.

"The court will examine and report on the facts and advise and recommend as to what disciplinary military administration action should be taken."

The inquiry centers around Capt. Donald C. Rose of Co. A, 182nd Infantry, who has refused to resign after alleged brawls in the armory. Defense was that "a couple of drunks" had made a disturbance and were thrown out.

VARE DEFENSE RAPS SENATORS

Washington, Dec. 3 (INS)—Both Republican and Democratic candidates in some States spent more money in the 1928 election per voting district, per vote and per capita, than the Vare ticket cost in Pennsylvania's 1926 election, Francis S. Brown, chief counsel for Senator-elect William S. Vare barred from his seat because of irregularities in his campaign, said today.

Brown's revelation of Vare's defense carried the inference that a sense of weariness should be unveiled on slush fund charges if Vare is finally refused admittance to the Senate.

Files $300,000 Bond

A bond of $300,000 was filed in the Norfolk Probate Court at Dedham by Adelbert E. Buffum of Cohasset, who has been appointed trustee of an estate of Thomas Parsons of Brookline, who left personal property amounting to $116,000 and real estate of $35,000.

Storm Kills Hundred; Three Die in Boston

One hundred persons were killed in the snow and rain-storm which swept through the entire country yesterday, according to figures compiled today. Three of this number died in Greater Boston.

The third death from the storm in Greater Boston was reported today. William F. Costello, 70, of Hill st., Dorchester, died from heart failure induced by overexertion from tramping through the snow.

He had just returned home from work as a night watchman when he fell exhausted on the steps of his dwelling. Neighbors carried him in but he died before the arrival of a physician. Mr. Costello leaves a wife and two daughters.

Many of the persons who died in other sections of the country were vagrants, found frozen to death from exposure.

Thousands of workmen employed by the city, Boston Elevated and the various railroads entering Boston labored today to remove the 5.8-inch snowfall which hampered traffic and caused many accidents. Besides had the heaviest snowfall in New England.

The forecast for Boston and vicinity: Partly cloudy and slightly colder tonight; Wednesday, partly cloudy with slowing rising temperature; moderate westerly winds. The minimum temperature tonight will be around 22.

In Northern New England, who-

Continued on Page 2, Column 2

32,045 FOR DRY REFERENDUM

The Constitutional Liberty League today filed with Secretary of State Cook, 32,045 certified signatures to provide at the next election a referendum on the proposed repeal of the Massachusetts "Baby Volstead" padlock liquor law.

To place the referendum in the Legislature only 20,000 signatures were necessary and the extra names assure its presence on the ballot regardless of legislative action. 5,045 additional signatures being the amount needed to override defeat in the General Court.

The league obtained more than 40,000 signatures, but did not certify all of them.

WHERE BEES HAVE HONEY WHERE BOYS HAVE MONEY
HOME SAVINGS BANK
No Ups and Downs
about a savings account. No speculation, no regrets, no losses. Just safe and sure—earning interest—ready if you need it.
Interest Begins Dec. 10
October Dividend 5%
75 Tremont St. Boston

WILDEY SAVINGS BANK
22 Boylston St. Boston
RECENT DIVIDEND
AT THE RATE OF INTEREST BEGINS
DEC. 16
5%
ENROLL IN OUR 1930 CHRISTMAS CLUB
IT'S EASY TO KEEP UP

Since 1923 have paid dividends on ordinary shares at the rate of 6% compounded quarterly. Increase in Surplus and Guaranty Fund during last year $62,000.00, making total of $312,272.00. Assets over $10,000,000. Shares in previous series now on sale. Business by mail. Small amount of interest retained on unmatured shares withdrawn within 4 years from date of issue.
6%
Wistar Hill Cooperative Bank
80 Broadway Branch, Teele Sq. SOMERVILLE, MASS.

Bill Calls for 125 Millions for Roads

Washington, Dec. 3 (AP)—A bill to expand the Federal roads program from $75,000,000 to $125,000,000 annually for the next three years, was introduced today by Chairman Phipps of the Senate postoffice and post roads committee.

TODAY'S BALANCE

Washington, Dec. 3—Today's Treasury balance, $133,384,545.

U. S. Customs Receipts ..$44,125,953

BANK STATEMENT

Boston balance	**$34,000,000**
Boston clearance	**106,000,000**
New York balance	**225,000,000**
New York clearance	**1,367,000,000**

NO DAMAGES FOR R. I. CAR IN MASS.

Mr. and Mrs. Clarence Hanson of West Barrington, R. I., lose verdicts totalling $4300 by a decision of the full bench of the Massachusetts Supreme Court today.

The verdicts were returned by a Norfolk County jury for injuries sustained when Mr. Hanson's automobile was in collision with a truck of the Massachusetts highway department at Walpole, August 30, 1927.

Although negligence on the part of the defendant was shown the Supreme Court holds the Hansons were not entitled to recover, as Mr. Hanson's car was not registered in Massachusetts.

Detective Tells How McManus Gave Up

New York, Dec. 3 (AP)—Although in the next room to that where the State contends George McManus shot Arnold Rothstein, two people told detectives they heard no noise or disturbance in Room 349 between 10:30 and 11 p. m., the night of Nov. 4, 1928, it was testified at McManus' trial for murder today.

The testimony was brought out in cross-examination of Detective Patrick Flood by Jame- D. C. Murtagh, defense attorney.

Flood said he and other detectives made the rounds of the rooms on the third floor after they had found Rothstein fatally wounded on the first floor.

In room 347 they found a man and woman.

"Had they heard any noise between 10:30 and 11 p. m., the night of November 4, 1928?" Murray asked.

HEARD NO NOISE

"I believe they said they hadn't," although I wouldn't say positively," Flood answered.

The room was occupied by a couple registered from Mount Vernon, N. Y., Flood said. But he didn't remember their names.

Murray also questioned Flood as to whether he had questioned a "Congressman Morris from Pennsylvania." McManus had whispered the name to his counsel, but Flood said he hadn't.

The question of whether the police pursued the case with diligence, a charge that they didn't bring, one of the major issues of the re-

cent city election, was brought into the case for the first time today.

Judge Charles C. Nott, Jr., presiding, interrupted questioning of Detective Flood by Assistant District Attorney George N. Brothers to ask how detailed testimony of police investigation was material and added that he didn't see how the question of police duty or negligence had anything to do with the case.

MRS. KEYES MET JACK.

Brothers said he didn't either, but he was laying groundwork for his case and the judge allowed him to proceed.

The name of Mrs. Mirth Keyes,

Continued on Page 2, Column 1

Greta Garbo to Star in German Talkie

New York, Dec. 3—Greta Garbo is to star in a German version of O'Neill's "Anna Christie," which will be filmed in Hollywood.

An announcement to this effect was made here today by the Metro-Goldwyn-Mayer Company.

Completion of the picture will mark the first time a serious attempt has been made to make a foreign language talkie in this country. The picture, according to present plans, will be exhibited only in Europe.

Increase Public Building Program

Washington, Dec. 3 (AP)—Expansion of the public buildings program through an increased appropriation of $215,000,000 of which $100,000,000 would be expended outside the District of Columbia, was proposed in a bill today by Chairman Elliott of the House public buildings committee.

GERMANY AIDS CHINA PEACE

Berlin, Dec. 3 (AP)—The Foreign Office let it be known today the Foreign Minister, Dr. Julius Curtius, has assured Ambassador Sokolnikoff, Germany is in perfect accord with the United States in desiring that the Kellogg anti-war pact be translated into practical politics in connection with the Sino-Russian conflict.

He pointed out how throughout the period of Germany's protecting interests for both parties, Germany had tried to influence the situation along the same lines as the United States and would be happy to do so in the future.

Destitution and Woe Bid for Goodfellows

Goodfellow time!

Take a right turn up the alley off the dingy street. Climb three flights of narrow stairs. Second door to the rear right. Knock there.

A child's voice, startled. Another voice, baby lisp. And a woman's call, "Come in."

Push open the door and as your eyes grow accustomed to the ill light, you have before you at a glance all the tragedy and the heartache, hidden 11 months of the year, that the Yuletide season bares to investigation.

A worn floor without a rug. Two children playing there with a bowl and spoon. In a cot against the rear wall by the cold stove a woman's white face and thin, transpar-

Continued on Page 2, Column 6

IN NEWS TODAY

Financial	24, 25, 26
Radio	27
Comics	21
Magazine, Fiction	22
Greater Boston news	15, 16, 17
Sports	18, 19, 20
Crosswords Puzzle	20
Amusements	12
Aviation	14
Women's Clubs	4
Society	23
Ship News	17
"This Modern World"	28

STATE DETECTIVES GUARD POLLS IN NEWBURYPORT ELECTION

LOOKING FOR ILLEGAL VOTERS

Gills and Cashman Both Make Charges of Improper Registration

Special police and inside a guard of state detectives today in the highest contest of municipal and council elections in 15 Massachusetts cities.

Charges of illegal registration made by both Mayor Andrew J. Peters Gillis and former Mayor Michael Cashman, his opponent, resulted in the assignment of detectives by Hon. Atty. William G. Clark of Essex county.

Detectives Richard Griffin of Haverhill and William J. Murray of Lynn raised all the Newburyport police stations in which for nonresident voters' lists of whose names according to the claims by each side are on the lists.

HEAVY VOTE LIKELY

Despite bad conditions underfoot as a result of the storm, the voting in Newburyport was the heaviest in the city's history. It was predicted that 6500 of the 7700 registered would cast votes in the contest.

The retired red-headed Peters as a cyclone as ever as the polls opened, forecasting his return to office for two more years by a 3-1 vote.

"I said 2-1 if it snowed and 2-1 if it was fair. It snowed and it will be 3-1," he predicted.

In cities all the other cities where contests were being decided, the voting was reported very light.

OTHER CONTESTS

The largest vote in the history of the city, predicted for today's battle, depended upon the weather, and many felt that a larger number of ballots would be marked because of the interest in the election, even though some were kept indoors by the weather.

This morning, both sides, Cashman and Gillis, had checkers ready and the various voting precincts to scrutinize carefully the persons who applied for ballots, as the result of charges of false registration by both parties, that flown thick and fast during the past few days and which caused a probe by the district attorney's office by detectives.

The municipal and ward contests were held in Brockton, Chicopee, Holyoke, Marlboro, Northampton, Salem and Taunton, while a recount in Fall River, Leominster is anticipated as candidate there. Ward 9's school committee fight is reported in Gardner, Haverhill, Peabody, Fairhaven and Quincy.

Gloucester's present mayor, Henry Parsons, is opposed for election by Gilman Harvey and John F. Pino, the former a city councilor. There are 17 aldermanic candidates and four are seeking school committee positions.

Brockton is watching with interest for the result of the voting, where Mayor Edward A. Kent, Republican, being in a race with William H. Powers, nominated by the Democrats, who is reported to have made great strides in his campaign. Benjamin Perlin, an independent, is the third candidate there. There are two ward battles.

QUIZ FLOOD IN M'MANUS CASE

Continued from First Page

formerly of Chicago, was brought into the case by questioning of Flood. Mrs. Keyes is expected to testify, if called, that on the afternoon of Nov. 1 she had served drinks in Room 240 with a man she then knew as "Jack" but who she later learned was McManus, but the defense is expected to cross-examine McManus was in the room that day and obviate the necessity of Mrs. Keyes' appearance as a witness.

Flood testified also to the surrender of McManus. Detective Carides, since deposed, had been told that McManus would be waiting for him in a Bronx barber shop Nov. 27, 1928.

Carides found him there, being shaved. Flood said. While escorts to the district attorney's office. Flood met them and asked McManus:

"What do you know about the Rothstein case?"

"I don't know anything," he quoted McManus as saying. "I am as innocent of the crime as you are."

Murray then took Flood over for cross-examination and brought out that McManus so far as he knew, was not arrested until after his talk with Dist. Atty. Joab H. Banton, after Carides had taken him to the former's office.

"McManus surrendered himself voluntarily at the district attorney's office, didn't he?" Murray asked.

"Yes, I suppose so," Flood answered.

Christmas Sale Ends in So. Boston

The third annual Christmas sale conducted by the parishioners of St. Vincent's Church will close tonight in the St. Vincent Girls' Club E and Bolton sts., South Boston.

The sale is under the direction of the various parish organizations, including the married ladies' sodality, single ladies' sodality, the cadets and the girls' club.

Out of Date Already -:- By FRANKLIN COLLIER

TODAY'S AIRSHIP IS TOMORROW'S ANTIQUE
I EXPECT TH THAT GO HERE IS GITTIN OUT OF DATE
AND TO THINK I FLEW TO PARIS IN A SHIP LIKE THAT!

COLD AND RAIN COMING NEXT

Continued from First Page

A heavy fall was anticipated, less than one inch of snow fell.

The heaviest fall was in Crawford County, Pa., where 14 to 16 inches lay on the ground today. New York city reported four inches.

In Southern New Jersey the snow turned to rain and sleet, which froze and caused numerous accidents.

The heavy fall of snow in Boston was a surprise to local weather bureau officials, as they predicted a very light fall and said it would turn to rain.

Two deaths were reported early in the day as due to storm conditions. William H. Walsh, 65, of Quint ave., Allston, collapsed in the Park st. subway station and died before he could be removed to a hospital. He was believed to have succumbed to heart failure brought about by exertion in reaching the station.

In Lynn, T. Warren Bray, 72, believed to be the last hack driver of that city, dropped dead in the Boston and Maine station. It is said that he was overcome by exhaustion while walking in the snowstorm.

Traffic conditions were rated the most hazardous in 29 years. Jams were frequent in all parts of the city during the downward rush hours, and many motorists were endangered by drivers losing control of cars which suddenly hit the highways and crashed into ditches. Between Boston and Andover 15 cars were ditched. A score were disabled along the Neponset turnpike, while on nearly every thoroughfare there were accidents caused by the snow.

Despite frequent collisions, few auto operators were injured. One of the most serious accidents occurred in Roxbury, when Honorable Thomas Powers, 31, of Engine 14 was hauled from the running board of a fire department car into the street when the car was struck by a truck of the Edison Electric Illuminating Co. Powers' left leg was broken in two places and his left thigh was lacerated. He was taken to the City Hospital.

Mayor Nichols after surveying reports ordered the mobilization of the street department forces to cope with the storm and within a short time tractors were manned and snow sheared began to fly in the downtown streets. Though the storm was unexpected the city was fully prepared and the principal streets in town were cleared of snow within a few hours after the department got under pressure.

More than 500 men were required by the Boston & Maine to remove the ice and snow. It was feared for a time that the heavy fall of snow would delay the operation of trains out of the North Station but the employes went at their job so efficiently the company succeeded in operating all trains out of Boston on schedule time.

Three Killed as Auto Hits Freight in Storm

Batavia, N. Y., Dec. 3 (AP)—Three men, all members of an Akron, N. Y., family, were dead today after their automobile was struck by a freight train at a crossing in a snowstorm.

Mrs. H. M. Dickinson, who lives near the crossing, said the red blinker signal was working, but the men apparently were unable to see it.

COFFEE TAKES A DROP IN PRICE

The largest chain of food stores in the country has just announced a sharp reduction in the retail prices of coffee. The market of this commodity has suffered a severe decline during the last month as a result of over-production.

Prices have been maintained too high by government regulations of exports in Brazil. Bankers in London have been liberal lenders against surplus stocks. However, recent developments in the world's money markets have brought about a change in attitude.

Further credits are only available if self-liquidating, meaning that coffee must be sold within a determined length of time.

It is a recognized fact that agriculture throughout the world, needs protection to the extent that an orderly marketing may be assured.

Gangsters Wound Cop in Gun Fight

Kansas City, Dec. 3 (AP)—The guns of Kansas City gangsters, unimbered for the second time within 24 hours, barked in an exchange of fire with three patrolmen here last night, critically wounding C. H. Dingman, Jr., one of the officers.

The gangsters, three in number, who opened fire when the three policemen, riding in a district car, sought to question them, later were captured and gave their names as John Watson, Charles M. Curtis and Joe Hergen who is said to have been a member of a Chicago gang.

Hungary Makes Gift to Cathedral

New York, Dec. 3—Bishop Manning announced that the Hungarian government had given to the Cathedral of St. John the Divine a chalice and paten for use in its services.

The democratic help problems is solved by using a kitchenette apartment and one are advertised daily in the For Rent columns.

'DEAD' CHILD IS REVIVED BY FIREMEN

Charlestown "Oxygen Corps" Works Nearly Two Hours to Save Newborn Infant

Once again, today, the "Larson Lifesavers" of Rescue Co. No 3 of Court street, pulled a child back into the world of the living with oxygen tanks and inhalator.

Just as the squad of Lieut. Andrew Larson four times saved the life of little Nancy Caggiano of the North End two days ago, they brought back out of death's vale a new-born infant in the household of Joanna La Porta in Garden ct., North End.

The infant girl was born prematurely as Dr. Michele Nigro of Broadway, Revere, was racing for the bedie.

There was "not a feeble suspicion of heart action when the physician arrived. He set to work and used all known methods without machinery or mechanics, including mouth-to-mouth breathing with the infant in an attempt to start respiration.

When this failed, aid of the "Larson Lifesavers" was invoked and the firemen came racing through the dawn to the North End home of Mrs. La Porta.

With their oxygen tanks and inhalator, the rescue squad worked for an hour and 45 minutes before the infant girl's face twitched and she took a voluntary gasp.

In another few minutes, the child's thin wail first of its existence sounded through the tenement, and the color was well into its cheeks. The baby fell into a sleep, and several hours later was still in the slumber of a healthy, normal baby.

MRS. ROGERS IS ASKED TO RUN

Continued from First Page

me to become a candidate for senator to succeed Senator Gillette. It is very kind of them. At present, however, I am very busy with work affecting my district and have been unable to give the matter consideration."

When Senator Gillett's retirement statement was shown to the former congressman, he merely made the following statement:

"I have been expecting his decision to retire for some time. As to my own position, I am not prepared positively to announce my candidacy just yet."

Among the leaders in the prospective field of prospective candidates are Casper G. Bayon, president of the State Senate; Mayor Nichols of Boston, former U. S. Senator William M. Butler, Henry Parkman, Jr., president of the Republican Club of Massachusetts; Congressman A. Piatt Andrew of Gloucester, Congressman Joseph W. Martin, Jr., of Fall River, Congressman Robert Luce of Waltham.

Beer, Beer, Glorious Beer, All Wasted

This man is getting himself a taste of high test beer that was destroyed by dry agents at Pittsburgh. The beer was seized on a railroad siding, having been brought into Pittsburgh for Thanksgiving celebration. Residents of the neighborhood, armed with buckets, made things hum for the officers, who were busy destroying the beer and preventing the thirsty people from getting a stray quart or two. (I. N. R. photo.)

She Just Wants Daddy

Last Christmas little Helen Yeager, 4, saw her daddy for the last time. He left home on that day and since she has continually called for him. Now she is hoping that Santa Claus will bring him back and that once again he will rock her to sleep as was his custom. Helen was her daddy's favorite and her mother thinks that the little girl's appeal may reunite the family, so she, too, is praying that her missing husband may see this picture and be a real Santa Claus to his yearning child.

Hopes Santa Claus Brings Daddy Home

"Please, Daddy, come home." This is the plea of little four-year-old Helen Yeager, whose daddy left home last Christmas after a family quarrel.

Helen, who has just started to go to school, was her father's favorite. She continually cries for him at night, and misses him dreadfully.

Helen has two little sisters, Lorraine, 3, and baby Dorothy, who will soon be six months old. The missing father, Gideon M. Yeager of East 7th st., South Boston, has never seen his baby daughter.

The mother is struggling along on a small sum given by the city, but this just covers bare necessities.

The mother hopes the missing father will see the newspaper picture of his favorite daughter, and send her a Christmas present.

"If her daddy doesn't send her something for Christmas," said the mother, "Helen's heart will be broken."

Mrs. Yeager said she wants nothing for herself, although the struggle is hard. She wants toys and clothing for her youngsters.

"I was going to buy a ten-cent doll for Christmas," she confessed.

This is a case which should interest some "Goodfellow" who may either write to this newspaper or to the mother direct. Meanwhile, maybe "Daddy" will see his daughter's picture.

TIME TO BE A GOODFELLOW

Continued from First Page

ent hands against dark bedding.

Two undernourished children wide eyed, staring. And a woman who will not leave the bed until she is carried from it. A husband and father out somewhere "looking for a job." By and by his own weary feet will sound on the stairs outside and from the sound of his step the woman will know that jobs are still elusive.

She asks, now: "What do you want?"

What do we want?

WHAT DO YOU WANT?

WHAT DO YOU NEED? IS THERE ANYTHING YOU DO NOT NEED?

Up countless flights of stairs and into countless dingy rooms, where heartache and sorrow live, Goodfellows will go this Christmas season. Sorrow will be a little lighter for them. Children will be happy for them.

Are you a Goodfellow? If not, do you want to be one? Is there a family you would like to help, either on your own or through the Boston Evening American Goodfellow Editor? Do you want the address of a family to whom you may be a Goodfellow?

Last year Boston Evening American Goodfellows provided necessities and toys for more than 1000 families. In all Boston last year the families that needed Goodfellow outnumbered the Goodfellows by almost four to one.

It doesn't cost much time, effort or money to be a Goodfellow. Write the Goodfellow Editor if you want the address of a needy family. He has too many addresses. If you want a family in a particular district, say so, and you shall have it.

If you can't give time yourself and yet want to do something, send your check to the Goodfellow Editor and his assistants will be proud to see that you get the credit for you on the day before Christmas.

But be a Goodfellow some way.

Byrd Nearly "Fell Off" This Old Earth

Zion, Ill., Dec 3 (AP)—Comdr Byrd seems to have had an awful narrow escape. He nearly fell off the edge of the earth Wilbur Glenn Voliva avers that, pole flight notwithstanding, the earth is a flat plane.

WHAT DO YOU KNOW?

In Today's News	*Answers on Page*
1. Whom and where do Bruins play tonight?	18
2. Who is suggested as Gillett's Successor?	1
3. What did Hoover say in his message?	1
4. What cities vote today?	2
5. Who is new carmen president?	15
6. How will churches aid fight on drug?	3
7. How many are dead in big storm?	1
8. Who was victim of Westfield slaying?	3

The domestic help problem is solved by using a kitchenette apartment and the ones are advertised daily in the For Rent columns.

WOMAN WINS IN 'HONOR LEAP' COURT CASE

Decision Holds Injury Sustained in Quitting Petter's Car Is Not Negligence

When a woman accepts an automobile ride from a man and then jumps from the car because of improper proposals and is injured, she can recover damages from the driver, according to a decision of the full bench of the Supreme Court today.

The court remanded the case of Mrs. Amelia Ciepliuski of Ludlow to the district court in Springfield for assessment of damages. The Supreme Court ruled that Judge Wallace B. Healy in district court erred in finding for the defendant. The Supreme Court ruled Mrs. Ciepliuski's leap from the automobile did not constitute contributory negligence.

In the suit brought by Mrs. Ciepliuski against Frank Stevens, who invited her to ride on his truck, Judge Heal ynad ruled she was guilty of contributory negligence and the appellate division upheld his ruling. The Supreme Court says both were wrong and that the finding should have been in her favor.

The Supreme Court further states that when the defendant's wrong is something more than mere negligence and has the element of wilful, reckless and wanton misconduct, contributory negligence is not a defense.

CAMBRIDGE MAN DIES OF BURNS

Continued from First Page

man torch as her nightgown blazed, leaped from the window of her bedroom, landing a few feet from her father on the snow-covered lawn beside the house. She was badly burned before neighbors could extinguish her nightgown.

Humbert and Romeo Ferrari were sleeping in an attic room, when they were also aroused by the barking of the dog. Romeo ran to his bedroom door and attempted to flee down the corridor. His pajamas became ignited. He rushed to the window and hurled himself out.

Firemen believe that the other brother also tried to reach the window but was overcome by smoke. His body, badly burned, was found near the window beside the bed, where he had collapsed.

Firemen fought their way to the attic bedroom and carried Humbert down stairs. He was rushed to the Cambridge City Hospital, but was found to be dead on arrival.

The fire was discovered by Miss Carolyn Higgins, 25, of 21 Notre Dame st., whose home is adjacent to the Ferrari home. Miss Higgins was awakened by the glare of flames through her bedroom window and without waiting to don a robe, she rushed, barefooted, out of the house and through the snow to sound an alarm.

Meanwhile, a passerby saw smoke pouring through the windows and ran to another box, sounding another alarm.

The first floor of the burning building was occupied by Miss Dora Langloy. She was awakened by the smoke that poured into her bedroom and fled to the street. She took refuge in the home of a neighbor.

Cause of the fire is undetermined. It is believed to have started in the lower part of the home. Damage was estimated at more than $4000.

Many other residences in the district were menaced by flying sparks, but the vigilance of firemen and snow-covered roofs prevented the flames from spreading.

Lawyer Kills Man, Shoots Girl and Self

Shreveport, La., Dec. 3 (AP)—After fatally shooting Marmaduke Ward, local business mar, and wounding Miss Iva Mae Miller, guest at a dinner party at the Ward residence, Vernis Morgan, 30, an attorney, clung to life today with two self-inflicted bullet wounds in his right temple.

Morgan forced his way into the Ward residence, according to information gathered by Dr. W. P. Butler, parish coroner, made his way to the dining room and there staged the tragedy.

DRY RAIDERS HAVE NO MORE 'SPEED' FOR YULETIDE RUM DRIVE

USE NO EXTRA EFFORT FOR HOLIDAYS

There Is More Liquor at Christmas and More Arrests, They Say

Washington, Dec. 3 (AP)—Officials who enforce the prohibition law are getting hearty laughs these days out of stories from various parts of the country that drives to prevent increased trade in liquor at Christmas time are being made.

Drives against liquor at Christmas time are a myth that have never existed, officials say, because the Government is operating at its maximum every day in the year to enforce the prohibition laws. Officials assert there is no more liquor at Christmas than at any other time, but the wider use of it during the holiday season leads in their opinion to the belief that the traffic has increased.

THEY'RE NOT SPASMODIC

"The coast guard is enforcing the law against the smuggling of liquor and other goods every day in the year," Admiral F. C. Billard, commandant, said. "We could not increase our efforts at the holiday season because we are expending our every effort to uphold the laws 365 days every year and 366 in leap year."

"Drives against liquor at Christmas are myths," Prohibition Commissioner Doran asserted. "The prohibition bureau doesn't indulge in that sort of thing because we are constantly conducting the most intensive drive our forces will permit to enforce the prohibition laws."

"Customs service enforces the law the remainder of the year just as capably as we do at the holiday season," Frank Dow, assistant commissioner of customs, said. "We do not put on drives against smugglers at Christmas."

BOOTLEGS IN HURRY.

Every year about Christmas time stories are circulated in various parts of the country that one or the other of the enforcement agencies is conducting a drive to prevent the sale of large amounts of liquor.

Officials chuckle. The fact of the matter is, they say, smugglers and bootleggers get anxious to deliver the liquor to their customers and take more chances than at any other season, with the result that here and there the over-anxious dealers in the illicit beverage are nabbed a little faster than usual.

PRISON "HAPPY HOME" AT 77

Auburn, N. Y., Dec. 3 (INS)—After having spent 52 years of his life behind prison walls in the Mid-West, George Ferguson, 77, returned today to what he calls "home," the equally bleak walls of Auburn prison.

Ferguson was brought here from Plainsville, O., in the custody of Parole Officer Roy Hill.

"I'm the happiest man in the world," the old convict told Warden Edgar S. Jennings. "It's home for me."

Years ago Ferguson was sentenced to a term in Auburn for burglary and grand larceny in Queens County. Good behavior won him a parole but another violation of the law soon landed him behind the walls of Joliet prison. Several days ago he was released from Joliet.

He wandered about helpless and unable to work for a day or two; then remembering he had broken his Auburn parole he immediately wired prison officials to come after him.

Budget Bill to Open Polish Parliament

Warsaw, Poland, Dec. 3 (AP)—Ignace Daszynski, speaker of the Polish Diet today issued a call for the opening of Parliament on Thursday noon. The first reading of the budget is one of the matters to come before the Diet.

The Polish Diet originally was to open on November 5, but the session was never called to order by the speaker because of the presence of army officers in the Diet building leading to charges by the Socialists that the officers were there to influence Parliament in favor of Marshal Pilsudski, minister of war.

Prize Beard Snipped by 'Meanest Thug'

St. Louis, Dec. 3 (AP)—Sam Lehrer, who cultivated a seven-inch beard and found it useful with the mercury flirting with zero, was robbed of his prized whiskers today.

Lehrer, employed by a window display company, was confronted by a negro holding a long knife when he opened the offices at 5:30 a. m. The negro searched Lehrer and, finding no money or jewelry, caught hold of his beard and hacked it off.

"I'll sell this for a wig," the negro shouted back as he ran from the building.

Police Hunting New Clues in 'Ride' Murder and Children Who Found Body

State Detective David Manning and Police Inspector William A. O'Brien of Westfield, searching for clues along the road where the body of Samuel Viteralli of Springfield was found after he had been "taken for a ride" and riddled with bullets following a prolonged poker game. (Staff photos.)

TRACE BIG CARD GAME IN 'RIDE KILLING'

Police Learn Victim Had Won Large Sum Day Before He Was Slain

Westfield, Dec. 3—State Detective David Manning and Inspector William A. O'Brien today visited several places in the Main st. section of East Springfield, seeking the location of the last card game in which Samuel Viteralli, murder victim, took part.

It was learned that Viteralli, 47, a baker of Franklin st., Springfield, was a heavy winner in one of three games in East Springfield.

The hiding place, an investigation, set into the card game all night Friday, quitting about 3:30 on Saturday, police learned.

Sometime later he was taken for a ride in an automobile shot to death, and his body hurled out on City View rd., dragged across a tall fence and riddled down a hook.

TRACE CARD PLAYERS

Thus far the authorities have been unable to obtain any information as to who Viteralli's fellow players in the card game were.

Revelation of the card game also strengthened the theory of police that the killing was done by men with whom Viteralli had been friendly and with whom he readily agreed to go on the fatal ride.

Shortly after the identification, Springfield police went to a lodging house in Franklin st. and questioned Nicholas Damos, with whom the dead man is said to have roomed.

During a three-hour grilling, Damos told police that Viteralli was also known as Samuel Salvatore and Samuel Vaccrella. He said he had last seen his roommate early Saturday night, when Viteralli returned to their joint room after a long session at the cards.

Viteralli later left the house to purchase a stove, Damos said, but failed to return.

From Damos police also learned that Viteralli had amassed a fortune of $25,000 or $30,000, but in the last few months ill luck at the gaming tables had reduced this to $5000. A bankbook to that effect, found by police, substantiated this.

Although none of the men who made the identification knew the locale of the slaying or the names of other men who participated, police were convinced that the game played an important part in the slaying.

Viteralli, according to the four men, finished a large roll of bills last Saturday when he appeared at the bakery in Springfield where he was employed. Generally regarded as a vague possibility that the money might have been seen by strangers, who lured him on the fatal ride.

The more logical theory in police minds, however, was that Viteralli readily accepted the offer of automobile with men with whom he had been friendly men, probably, with whom he had played cards and won heavily.

Springfield detectives avowed here today that, as far as the question there was no doubt in official minds that the death riot started in Springfield. Viteralli was not seen by his friends or business associates Saturday night or Sunday.

It is believed that he met some of his gambling acquaintances, accepted their offer of a ride and went to his death. Four bullets were shot into his body.

Ford Makes Wage Minimum $7 a Day

New York, Dec. 3 (INS)—Wall street tickers today flashed the announcement that the Ford Motor Company has increased its minimum wage to $7 a day—from $6. This pay raise went into effect December 1.

Ford employes of every grade are today working under the new increased scale. All employes whose wage rate exceeded the minimum wage received an increase in their hourly rate. The probationary period during which wage, which is paid to apprentice employes for the first two months was raised to $6 a day, from $5.

Charges Against County Farm Head

Manchester, N. H., Dec. 3—Thomas A. Carr, county commissioner, filed lengthy charges against Charles Connor, superintendent of the Hillsborough County Farm at Grasmere.

He charges extravagant, inefficient, wasteful and improvident" management.

Carr charges as well that inmates have been procuring liquor with the knowledge of the superintendent, that the dead bodies of paupers are treated in a manner to offend decency and that children are not being cared for properly.

URGES CHURCH JOIN FIGHT ON DRUGS

New York, Dec. 3—Asserting that the drug traffic is a menace, particularly alarming in America, Capt. Richard F. Hobson of the International Narcotic Education Association made a plea for church aid before clergymen gathered at a conference of the Greater New York Federation of Churches in the Marble Collegiate Church, Fifth ave. and Twenty-ninth st.

Although no action was taken, the opinion was repeatedly expressed by those who participated in two hours of discussion that the church is within its province in combating the drug evil because of the power of religion to cure addicts, but that the church, ignorant of the extent of the drug traffic, is lagging, in performance of its duty in this field.

In his address, Capt. Hobson said that it was recently brought to the attention of the judiciary committee of the House of Representatives that a recent estimate showed "90 per cent of our criminals use drugs to generate daring to commit crimes, with a resulting $5,000,000 economic burden upon the people."

"A stream of boys and girls," he continued, "as young as 14, is pointing into the underworld of our cities. It is estimated that 75,000 girls from all walks of life disappeared from the homes of America last year. Investigation has shown that most of the boys and girls and nearly all of the girls living in the underworld have come down the drug road. The boy drug addicts recruit the robber bands that create our crime wave with its daring hold-ups and cruel and unnatural crimes."

Capt. Hobson closed his address by urging the church to launch a three-fold program. First, rescue work to redeem addicts by urging them to embrace religion. Second, that clergymen throughout the city assist in making narcotic education week the last week in February effective by including the drug problem in their sermons for that week. Third, that Sunday school children be thoroughly taught the evils of the drug traffic and how it operates.

Would Use Airplane Carrier for Power

Washington, Dec. 3 (AP)—Use of the naval airplane carrier Lexington to furnish electrical power to Tacoma, Wash., and surrounding communities was asked in a resolution today by Sen. Dill, Democrat, Washington.

Girl Dives Into River; Pays Bet in Storm

Norwalk, Ct., Dec. 3 (AP)—Amid swirling snowflakes a figure in a bright bathing suit mounted the railing of the Washington st. bridge and, as passers-by gazed astounded, Miss Catherine Sherwood, store clerk, dived into the ice filled harbor, 30 feet below.

She had paid her bet.

Miss Sherwood wagered James Hawkes, a fellow employe, that the Pastime A. C. football team would beat the Springwoods on Thanksgiving. She lost.

While a snow storm raged she yielded to Hawkes' insistent jibes and decided to pay her bet. The assistant manager of the store drove her to the bridge and assisted her out of the water. She returned to the store, blue with the cold but highly enthusiastic.

But she did not count on a cold hearted manager. When he heard of the incident he discharged both Miss Sherwood and Hawkes.

North Attleboro Church Is Burned

North Attleboro, Dec. 3—Fire caused damage estimated at $115,000 to Grace Episcopal Church and Grace parish house.

Fire apparatus was sent from Plainville, Attleboro and Foxboro. The combined efforts of the four departments kept the fire within the church.

The parish house and a section of the church were almost completely destroyed. The Rev. George E. Osgood has been rector of the church for 48 years. The Rev. Kirby Webster, associated with Mr. Osgood, saved many of the articles on the altar. The church was recently remodelled at a cost of several thousand dollars.

FLED TO DODGE SOLDIER'S LOVE

Baltimore, Md., Dec. 3—"I just took the easiest way out. I was afraid to tell Francis I did not love him."

This was the explanation 22-year-old Millicent Dodge gave today after her return to her home at Camp Meade, for running away while on a visit to Baltimore with her fiance, Francis Gerdes, a soldier at Camp Meade, two weeks ago.

Miss Dodge and Gerdes were to be married Thanksgiving Day at the home of her grandmother in Malden, Mass. On Tuesday she visited Baltimore with Gerdes to do some last minute shopping and late in the afternoon left him at a street corner in the shopping district.

FIVE WOMEN ARE ADMITTED TO FEDERAL BAR

Five women were among the 47 Massachusetts lawyers admitted to practice at the federal bar at the opening of the December term of the United States District Court in Young's Hotel today.

Judges James M. Morton, Jr., James A. Lowell, and Elisha M. Brewster presided at the opening of the new term.

With the opening of court the December term of the federal grand jury began. Judge Brewster instructed them in their duties.

Judge Lowell admitted the new members to the bar. The women admitted were Marie L. Ahern, 148 Yale st., Edith F. Davidson, 311 Pemberton Building, Celia D. Raphael, 73 Tremont st., and Lena Weinberg, 408 Pemberton Building, all of Boston, and Grace Abramson of 399 Main st., Worcester.

Asst. Dist. Atty. Frederick T. Doyle of Suffolk County was another of those admitted to practise.

Robert Reid Dies

Auburn, N. Y., Dec. 3 (INS)—Robert Reid, 67, internationally known artist, died at Clifton Springs sanitarium today following an accident in which he received a broken hip.

Ex-Sailors Face Loss of Quincy Home

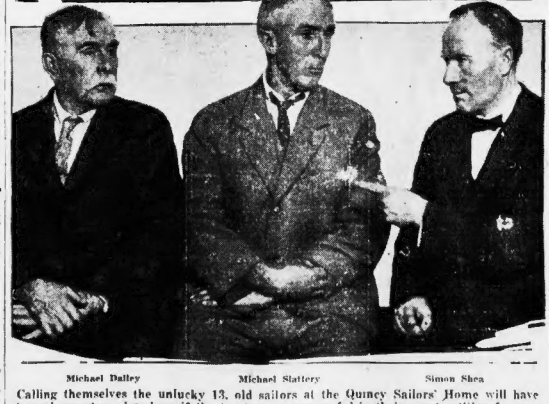

Michael Dailey Michael Slattery Simon Shea

Calling themselves the unlucky 13, old sailors at the Quincy Sailors' Home will have to seek quarters elsewhere if the trustees are successful in their court petition for permission to divide the 165 acres into house lots and abandon the home. Simon Shea is discussing the fight with Michael Dailey and Michael Slattery. (Staff photo.)

Virginia Blascak, three, and her brother Lawrence, six, who were with their father when he found the body of Viteralli beside the road.

CAVEMAN AGAIN FEELS JOYS OF CIVILIZATION

By BURT M. McCONNELL

Quebec, Que., Dec. 3—Stepping down the Washimeska with the shuffling loose-jointed stride that has carried Stefansson, my preceptor in exploration, over so many thousand miles of Arctic ice fields, I came to the forest rangers' cabin at the mouth of Pearl River about an hour after dark the day before Thanksgiving.

It was my rediscovery of the comforts of civilization. As I closed the little circular door of the stove I wondered how many of us appreciate these comforts.

The next was the canned meats. Here was food chuck full of heat units, something which the lean meat of a rabbit lacks. And rabbits had been my mainstay for more than two months in the North woods.

Then I sat back in the darkness with only the opening in the stove throwing fitful shadows on the log wall, like a locomotive firebox opened in the night.

I had traveled 18 miles the previous day and there still remained 24 to be covered on foot. My rate over the thin ice was never more than three miles an hour, although one can easily do four on land. So I started an hour after daylight and kept a lookout for McKibbin all the way to the point where a river entered the Washimeska from the right.

There, near the confluence, as the Indian cabin which I had noticed in September, with a grave near the river bank, the grave of a small child, marked with a cross. Unaccustomed to walking such long distances on the flinty surface of the Washimeska I was by this time thoroughly tired. One of my boots, moreover, was giving me trouble and I went up into the empty cabin and removed it and the moccasin and rabbit skin stocking.

Under the ball of my foot was a blister as large as a dime. I opened the blister, pressed out the water and sat down to watch for McKibbin. When it grew dark and he did not arrive I went outside and built a campfire which would be sure to attract his attention, even though he happened to be traveling on the opposite side of the river.

Half an hour later McKibbin handed me a telegram from Dr. Clarence Lieb, Stefansson's personal physician, of New York, to this effect: "Will you continue up proximate woods diet until I can give you physical examination upon your arrival?"

Copyright, 1929, King Features Syndicate, Inc.

COURT IS TOLD HUBBY ACTED 'LIKE A BOY'

Brockton, Dec. 3—By his own mother, George E. McKee, Hull and Hingham garage proprietor was told he was acting "like a 15-year-old boy" toward his family according to a letter introduced today in probate court.

In test court Mrs. Gertrude McKee, daughter of Police Chief Frank Reynolds of Hull, is suing McKee for divorce on the ground of cruel and abusive treatment.

Judge Lyal D. Chamberlain took the petition under advisement.

The letter, purporting to have been written to McKee two years ago by his mother, was introduced as evidence by Mrs. McKee's counsel, John R. Maher.

In it the mother was declared to have advised her son to go back to his family so that he would not be "the talk of Hingham and Hull."

McKee was on the stand today and said that in his opinion, he should be "lord and master" of his own household.

Asked to expound on "lord and master," McKee said he meant that if he instructed his wife to have specific foods for dinner, these foods should be served and no other. Also, if he declared that his daughter should wash the dishes, she must wash them and not "run off to the movies."

4 Women on Girl 'Honor Slayer' Jury

Jersey City, N. J., Dec. 3 (INS)—A jury was selected in the Hudson county court of Over and Terminer today to hear testimony in the trial of Alice Corbett, 16-year-old "honor slayer" of Patrolman George McHale.

Four women will have a hand in deciding the girls fate and one of them has been selected as foreman of the jury.

HOSTS OF NEW STYLES

but only a few that are acceptable to Boston women. Only correct fashions are discussed by Ann Arden exclusively in the Evening American.

SEE AND READ

This Modern World

EVERY DAY IN THE EVENING AMERICAN

POOL PERJURY CASE GOES TO JURY TODAY

New York, Dec. 3 (AP)—The case of James J. Otis, formerly head of the Albany baseball pool, who is charged with perjury while appearing before a federal jury last year in connection with an investigation of the pool, is expected to go to the jury in federal court today.

Otis was indicted for perjury on three counts, a count for each of three occasions on which he appeared before the grand jury and Federal Judge Alfred C. Coxe today eliminated the first count entirely and a part of the second, explaining that although the jury could be charged on the first count it would be futile to do so.

George 2 Medalie, defense attorney, in his summation said: "This case has been less a perjury trial than a prosecution of people inevitably connected with a pool of large size. Perhaps this is of tremendous public service. I do not share it, and if I am glad of it. It that has nothing to do with the perjury of my client."

Medalie declared the income-tax return filed by Otis in 1927, containing various items of expense for the pool. He said that although the Government had conducted a $4,000-to-gross return to the pool in 1927 and that $8,000 has not been accounted for, United States Attorney Charles D. Tuttle, Medalie said, implied that the sentence went to Dan O'Connell or to the Democratic organization in Albany. As a matter of fact, defense counsel said this $8,000 represented money expended.

Renew Radio-'Phone Hearings Tomorrow

Washington, Dec. 3 (AP)—Hearings in an investigation of the field of radio, telephone and telegraph communication, including transmission of power, will be resumed tomorrow by the Senate interstate commerce committee.

At a meeting today the committee decided to proceed with daily hearings until its consideration of a bill by Chairman Couzens to create a new federal communications commission is completed.

Oil Leaders Accept Doheny Resignation

Chicago, Dec. 3 (INS)—The resignation of Edward L. Doheny as a director was accepted today by the American Petroleum Institute as 2,000 oil men met to nominate and elect a new board.

Doheny's trial for conspiracy as a result of the Continental Trading scandal comes up next January in Washington. He has been a director of the institute since its beginning.

Blind and Crippled to Have Xmas Party

New York, Dec. 3 (INS)—More than 2000 blind or crippled children, many of whom seldom get opportunity to leave the confines of the city's hospitals, will be guests at a Christmas party on the evening of December 24, it was announced today by Uncle Robert, philanthropist and officials of the United States Lines.

Union Veterans' Daughters Plan Two-Day Fair in Boston

Twenty Tables Laden With Miscellaneous Goods in Lorimer and Gilbert Halls, Tremont Temple

A two-day fair sponsored by the Massachusetts department, Daughters of Union Veterans, opened today in Lorimer and Gilbert Halls, Tremont Temple, with 20 tables of miscellaneous articles ready for the buying public for the work of the various departments.

The biennial fair of the Massachusetts Union Veterans daughters, is a big event and this year it is participated in by 20 units, each represented at the tables are the Past Department Presidents' Association, Past Ten Presidents' Association, Soldiers Home committee and the four allied organizations: Sons of Union Veterans of the Civil War, Sons of the Union Veterans Auxiliary, Women's relief corps and Ladies of the Grand Army of the Republic.

Department senior vice-president, Grace M. Dow of Malden, is general chairman. Department Treasurer Sadie B. Wilcox of Somerville is secretary and National Treasurer Mattie B. Tucker of Winter Hill secretary.

The fair officially opens tonight at 7:30 when an address of welcome will be made by the commander-in-chief of the Grand Army of the Republic, Comrade Foster, who will serve as marshal during the fair.

AUBURN WOMAN'S CLUB

The Feast of Little Lanterns" will be presented tonight under the direction of the music committee, Mrs. William Blackwell, chairman, in the Community Church. Mrs. Ruth Leland, as a Chinese lady-in-waiting, has one of the leading roles. Another is "Princess Chan," Mrs. Manford Spalding.

FATHERS' AND MOTHERS' CLUB

The Christmas sale and bridge which is to be held in the Hotel Kenmore Wednesday, December 11, will be in charge of Mrs. W. W. Taber, club president. Dolls, games, linens, bags, aprons and seasonable gifts of all kinds will be on sale in the interests of child welfare work. Mrs. E. Stanley Harrison is to supervise the bridge at 2 p. m., and reservations for tables may be made through her at Ocean 0490.

Founded by Mrs. Mary Pamela Rice, the organization is exclusively devoted to juvenile welfare, and has a board of consulting physicians. Mrs. May Dickinson Bliss Kimball of the state federation mothercraft department, Mrs. Emma Fall Schofield and Mrs. A. R. Shepardson are of the advisory board.

BOSTON HOME INFORMATION CENTER

Tomorrow at 2:30 p. m. is none too early to think of "Christmas Cakes and Cookies." Mrs. Everett H. Smith, dietitian, will lecture and demonstrate at Zero Park st. for members. The best way to make these delicacies will be outlined.

A practical marketing trip has been arranged. Mrs. Louise P. Hudson, director of the center, announces for next Tuesday at 2:30 p. m. Selection of "Poultry for the Holidays" and a meat cutting demonstration are the featured attractions. The party will leave at 2 p. m. from the center, 87 Beacon st.

SQUANTUM WOMEN'S CLUB

The next meeting in the vestry of the First Church of Squantum will be directed by Mrs. Charles I. Herbert, president, assisted by Mrs. Louis Brodrick, chairman of the legislative committee. John D. Mc-Kay, senator of the 13th congressional district, will be the speaker. The musical program, consisting of Christmas songs, will be presented by Mrs. L. Scott Woods, director of the club chorus. Mrs. Hugo Lanquist, Mrs. Charles Hanstrom, Mrs. Stanley Purrell and Mrs. Louis Brodrick will be hostesses.

BROADCAST

Mrs. Charles E. French, chairman of international relations of the State Federation, will broadcast "The Will to Know" from WNAC tomorrow morning at 11:20. Roy G. Nichols, baritone, accompanied by Jessie Fleming Voss, will be heard at 11:40 and, 10 minutes later, Mrs. George H. Sawyer, chairman, will broadcast "Enterprising 11th District Events." The announcements is made by the radio director, Mrs. Leon E. White.

WOMEN'S REPUBLICAN CLUB

Tomorrow at 8 p. m., "Club Night," with a varied program is scheduled for club members. Edward A. Weeks, jr., director of the Atlantic Monthly Press and chairman of the Massachusetts Commission for the Revision of the "Book Law," will speak on "Book Censorship." Last week he spoke before the literature and library extension department of the Professional Women's Club.

Nancy-Boyd Turner, one of Boston's poets, will read from her poems. Mrs. Nelson W. H. Ward, director, political department, and Mrs. M. H. Gulesian, chairman of music, are in charge of the program.

Thursday morning, Mrs. Howard announces as her political Thursday morning speaker, Mrs. Ida Porter Bever, who will discuss "Affairs, National and International."

WOMEN'S CITY CLUB

A week replete with splendid activities and interesting speakers is in store for the club members. Tonight Nicholas Slonimsky, pianist and composer, will give a recital at 8:15 at the club house. He is the conductor of the Chamber Orchestra of Boston and of the Pierian Sodality of Harvard University.

Tomorrow, at 2:30 p. m., Mrs. Margaret Fairbanks, who for nine years has been a member of the division of instruction of the Boston Museum of Fine Arts, will give the first lecture on the decorative arts. Her talk will center around Persian Painting. She will lecture in Pilgrim Hall.

Mrs. Hugh D. Butler, who returned recently to this country after an eight-year residence in England, will tell of "My Experiences in Being Presented at Court," in a talk scheduled for December 10 at 6:30 p. m. in the clubhouse. Her husband was assistant commercial attaché at the American Embassy during their English residence.

SALEM WOMAN'S CLUB

"Dream Pictures of India," a musical travelogue, illustrated with many reproductions of art and photography, will be lectured on by "Yvonne de Coq at the meeting tonight at 8 in Assembly. The occasion also serves as Guest Night. The art and literature committee, Mrs. Ralph W. Potter chairman, has charge of the evening's program.

NEW CENTURY CLUB

The 400 Needham women who composed this club are to be complimented on their way of spreading Christmas cheer and the "good will" which it is done.

Mrs. Ralph W. Snow, chairman of the volunteer service committee, tells of Donation Day.

"In order that happiness may come into many homes that otherwise might be without cheer on that day of the year when all the world should be filled with gladness, the committee asks that each member unite with us and through generous donations scatter sunshine in a much larger degree than ever before. Donation day comes a few days before Christmas.

A splendid Yuletide mission.

WOMEN ORGANISTS' CLUB

The public attended the first of a series of organ recitals reminiscent of historical composers, today in the Copley M. E. Church, Exeter and Newbury sts. The recital followed a business meeting of the club and the program was devoted to works of the sixteenth and seventeenth centuries. The artists included Mrs. Florence Wheeler, Broadway Baptist Church organist, Cambridge; Mrs. Margaret C. Palmer, Weymouth, and Union Church organist; and Miss Daisy C. Scudder, organist of the First Parish Church, Watertown, all of whom are club members.

Miss Swaddens, Miss Alice Shepard and Miss Marion Payne have charge of these programs, the second of which will be held a week from Tuesday and devoted to Reminiscences of Bach and Handel. Miss Gertha Platt, Miss Agnes Hyrick and Mrs. Fred Bailey are tomorrow's hostesses.

Nancy Brewster

BIG GARMENT STRIKE LOOMS

Approximately 2000 women garment workers will go out on strike in February in Boston shops if a resolution calling for a general strike in seven large garment centers of the country is adopted by the 20th biennial convention of the International Ladies' Garment Workers' Union, now in session at Cleveland.

The strike is aimed to raise the standards of working conditions and wages for more than 1000 unorganized workers in Boston open shops, according to Miss Jane Mara, secretary of the joint board of Cloak and Dressmakers' Union, the Boston branch of the International Ladies' Garment Workers' Union.

Sweat shops have sprung up with the rapid increase of new garment manufacturing shops within the past year," Miss Mara said today.

Hoover Seeks Model Dry Law for Capital

Washington, Dec. 3 (AP)—President Hoover would make the national capital the model of city law enforcement in the nation.

In so advising Congress today in his annual message, the urges legislation which would cause a more healthy respect for the prohibition laws in the District of Columbia.

While avoiding any direct reference to recent complaints voiced in the Senate about lax enforcement of the dry statutes in Washington, Mr. Hoover gives it as his opinion that "conditions here are much better than in many other cities."

But they are not such as to suit him, being as he says "far from perfect." He proposes no drastic remedy in the way of penalties or more machinery for spectacular drives. He wants the system corrected so as to lend wings to justice.

Part of the cause of present conditions is attributed to congestion of criminal cases in the supreme court of the District of Columbia, resulting in long delays in bringing cases to trial, with the ensuing difficulty of conviction.

"Furthermore, there is need for legislation in the District of Columbia supplementing the national prohibition act," he says, "more sharply defining and enlarging the duties and powers of the district commissioners (the governing body of Washington) and the police of the district, and opening the way for better cooperation in the enforcement of prohibition between the district officials and the prohibition officers of the federal government.

"It is urgent that these conditions be remedied."

Thus the precise remedies are left to Congress, individual members of which have taken the lead in criticising what they have termed the woeful lack of dry law enforcement.

WOULD MERGE VET BUREAUS

Washington, Dec. 3 (AP)—Consolidation of all government agencies dealing with war veterans with the Veterans' Bureau would be authorized under a bill introduced today by Chairman Williamson of the House expenditures committee.

The President would be authorized by the measure to transfer the pension bureau from the Interior Department, and the National Home for Disabled Volunteer Soldiers to the jurisdiction of the Veterans Bureau.

Under the plan, annual expenditures of the government, amounting to $750,000,000, for relief and benefits to former members of the military and naval establishments would be placed under the direction of the Veterans' Bureau. Williamson said consolidation of veterans' activities had been under consideration by the committee for two years.

Filene's Automatic Bargain BASEMENT for MEN

WEDNESDAY at 9 A. M.

MEN'S wool shaker knit sweaters

(odd lots) $2

all wool shaker knit crew neck or roll collar coat sweaters

novelty weave pull-over sweaters

37 wool heather coat sweater

Bargains because surplus stocks of two large mills

men's worsted coat sweaters

Elastic knit sweater—two pockets, in heather shades of tans or oxford. Sizes 36 to 46 in lot.

$3

also a few worsted slip-on style in novelty jacquard patterns

Hundreds of other bargain lots not advertised—no mail orders

PAGE & SHAW

OLD HOMESTEAD CANDIES

Our old candy makers repeat this week six of their most popular varieties (CREAM LAYER, CARAMELS, OPERA CARAMELS, TURKISH PASTE, CHOCOLATE CAPPED MINTS, BOSTON CHIPS AND BUTTER CUPS) for sale in our shops at old-time prices recently advertised.

We are saving this space to tell

THE TRUTH ABOUT CANDY

Candy is perishable, and cannot be shipped all over the country from one factory. The finer the candy the more perishable it is. Page & Shaw candies are unique in being cooked at low temperature and made of peculiarly wholesome materials, so invalids and children can eat them freely.

Page & Shaw is the only concern operating on a zone system with its own shops and work rooms on both sides of the Atlantic and clear across this continent.

TRANSFER SYSTEM

Page & Shaw has an unique transfer system, whereby your order to deliver candy anywhere on this continent, or abroad, is forwarded to the local Page & Shaw branch or agency, which delivers the candy fresh and in perfect condition. The order has to do the travelling, rather than the candy.

THE ART OF GIVING

A gift should bring satisfaction twice, to him that gives, and him that receives. Its merit will be known to both. Page & Shaw Candies have been famous for nearly fifty years because they possess that charm of flavor which only master craftsmen, using the world's finest materials, can produce. Everywhere, here and abroad, *a box of Page & Shaw's carries with it the prestige of quality. It stands pre-eminent the world over. It fits the Art of Giving.*

ABOVE SPECIALS at Page & Shaw Shops This Week Only.

OUR GIFT PACKAGES Which Go to Royalty, May Well Make Anyone a KING FOR A DAY.

PAGE & SHAW SHOPS

9 West Street, 12 State Street, 111 Summer Street (Church Green), Salem—256 Essex Street

Listen, Page & Shaw broadcast next Monday, WNAC.

Dr. Guy L. Baker, Guest Soloist.

R. H. WHITE Company

Wednesday and Thursday Specials

Many of this week's Wednesday and Thursday Specials pay tribute to the nearness of Christmas. Others concern themselves with things to wear and things to use in adorning one's home. All are newly purchased; all are presented in a complete range of sizes and colors; all are first quality; and all are offered for Wednesday and Thursday at considerably less than they would if bought and sold in the regular way.

Wednesday and Thursday Specials

Women's Crepe Dresses $8.57

For the informal bridge, tea room and for the club meetings. There are three styles from which to choose.

Illustrated is the new modified silhouette in soft jabot front, contrasting color trimming, shirred waist line and the all-around flare skirt. This model comes in the much favored shades of navy blue, green, brown, navy and black. Sizes 36 to 44.

Two other styles, one in the new fall prints with contrasting color jabot, flare skirt. Sizes 36 to 42. And another model in crepe, sizes 36 to 44. $8.57.

Women's Inexpensive Dept., Second Floor

Wednesday and Thursday Specials

35-inch All Silk Chiffon Taffeta, 98c

With Christmas so near at hand there are so many desirable gifts you can make inexpensively with chiffon taffeta, for the decoration of the new dressing tables that are so smart and new, for overdrapes, pillows and numerous other things. 98c yd.

Silk and Rayon Twill, 72c yd.

For lamp shades, pillows, bed spreads and dress slips, apricot, pink, gold, Chin Chin blue, rose, orchid, white and black. 72c yd.

54-inch All Wool Suede Cloth, $2.29

Smart for coats or ensembles in Burgundy, grey, red, light blue and tan. $2.29 yd.

36-inch Silk and Rayon Brocades, $1.29 yd.

Excellent lining fabric in grey, tan and brown. $1.29 yd.

36-inch Perfection Crepe, 42c yd.

A rayon and cotton fabric, medium weight in pastel colors. Very desirable for children's dress or lingerie.

Yard Goods Dept., Street Floor

Wednesday and Thursday Specials

Boys' Corduroy Knickerbockers $1.65

Sizes 8 to 16 years. Brown cordurov knickerbockers, well made and lined throughout. $1.65.

Boys' Clothing Dept., Second Floor

Wednesday and Thursday Specials

Misses' Imported Suede Cloth Rain Coats $5.78

Made in the fashionable trench coat style, strapping and belt of same material, finished with bone buckle. This makes an ideal sport coat as well as for stormy weather. Tan, rosal and navy. Sizes 14 to 20. $5.78.

Misses' Coat Dept., Second Floor

Wednesday and Thursday Specials

Window Ventilators 50c each

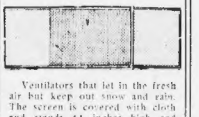

Ventilators that let in the fresh air but keep out snow and rain. The screen is covered with cloth and stands 11 inches high and when open full 30 inches wide. 50c each.

House Furnishings, Fifth Floor

Wednesday and Thursday Specials

All Purpose Lites, 85c

Ideal for use as a bookLite, bedLite, radioLite, musicLite and many other purposes in the home and office. These lites come in five lacquer finishes, blue, green, yellow, old rose and old gold. Complete with carbon bulb. 85c.

Stationery Dept., Street Floor

Wednesday and Thursday Specials

Lace Boudoir Pillows, 84c

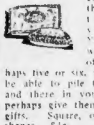

Dainty pastel colored pillows that will enhance the beauty of your boudoir. You will not only want to buy one of these, but perhaps five or six, so that you will be able to pile them high here and there in your boudoir, but perhaps give them for Christmas gifts. Square, oblong and oval shapes. 84c.

Trimming Dept., Street Floor

Wednesday and Thursday Specials

Hand Carved Photograph Frame with Easel Back $1.43

Attractively carved frames finished in silver, brown or bronze. Sizes 4x6—5x7—7x9—8x10—9x18 and 9x24.

Picture Dept., Fourth Floor

Wednesday and Thursday Specials

Square Tell Tale Alarm Clocks $1.47

New Haven movement, bronze colored case that may be used in kitchen or bedroom. $1.47.

Women's Wrist Watches $8.57

Chromium finish case, 8-jewel movement in dainty rectangular shape that will grace the wrist of most any young miss. $8.57.

Street Floor

Wednesday and Thursday Specials

New Wool Felt Hats $2.67

Hats in the small new off-the-face style longer backs and the side width treatment in black, brown, purple, green, model, piecrust, wine and copen. $2.67.

Millinery Dept., Second Floor

Wednesday and Thursday Specials

Narrow Flounce Marquisette Curtains $1.25 pair

With quaint little dots and stripes these curtains are very effective both from the inside or outside. White or cream color. $1.25.

Third Floor

Wednesday and Thursday Specials

Stamped Oyster Linen Hand Towels, 42c

Towels that are so simple to embroider with colored borders in blue, green and orchid.

Art Dept., Street Floor

Wednesday and Thursday Specials

Men's All Linen Initial Handkerchiefs, 6 for $1.78

There's scarcely need to say that handkerchiefs like these are rarely met with at such a low price, 6 for $1.78. Made of fine quality linen, dainty hemstitched. Gifts like these are always acceptable.

Men's Fancy Silk Handkerchiefs, 46c each

Handkerchief Dept., Street Floor

HOOVER TO DIRECT SIGNING OF WORLD COURT PROTOCOL BY U.S.

TAX CUT AND NEW TARIFF LAW URGED

Reduction in National Defense Expenses Among Other Recommendations

Continued from First Page

...our signature be affixed to the protocol of adherence and shall submit it for the approval of the Senate.

"We have joined in conference with Great Britain, France, Italy, and Japan to be held in London in January to consider the further limitation and reduction of naval arms. We hold high hopes that success may attend this effort.

TAX REDUCTION

"Our Army and Navy are being maintained in a most efficient state under officers of high intelligence and zeal.

"We can well be deeply concerned, however, at the growing expense.

"I recommend that Congress give earnest consideration to the possibilities of prudent action which will give relief from our continuously mounting expenditures.

"The finances of the Government are in sound condition. The estimate submitted to me by the Secretary of the Treasury and the Budget Director indicates that the Government will close the fiscal year 1930 with a surplus of about $255,000,000 and the fiscal year 1931 with a surplus of about $127,000,000.

"I believe the Congress will be fully justified in giving the benefits of the prospective surpluses to the taxpayers, particularly as ample provision for debt reduction has been made in both years through ordinary revenues.

"I recommend that the normal income tax rates applicable to the incomes of individuals for the calendar year 1929 be reduced from 6, 3 and 1½ per cent. to 4, 2 and ½ per cent, and that the tax on the income of corporations for the calendar year 1929 be reduced from 12 to 11 per cent.

CRASH OF STOCKS

"The country has enjoyed a large degree of prosperity and sound progress during the past year.

"The long upward trend, however, gave rise to over-optimism as to profits, which translated itself into a wave of uncontrolled speculation in securities, resulting in the diversion of capital from business to the stock market and the inevitable crash.

"Fortunately, the federal reserve system had taken measures to strengthen the position against the day when speculation would break, which, together with the strong position of the banks has carried the whole credit system through the crisis without impairment.

"The sudden threat of unemployment and especially the recollection of the economic consequences of previous crashes under a much less secured financial system created unwarranted pessimism and fear.

"I have, therefore, instituted a tentative, voluntary measure of co-operation with the business institutions and with State and municipal authorities to make certain that fundamental businesses of the country shall continue as usual.

"Wages should remain stable. A very large degree of industrial unemployment and suffering which would otherwise have occurred has been prevented. Agricultural prices have reflected the returning confidence. The measures taken must be vigorously pursued until normal conditions are restored.

THE TARIFF

"The special session of Congress was called to expedite the fulfillment of party pledges of agricultural relief and the tariff. The pledge of farm relief has been carried out.

"I have been most anxious that the broad principle of the flexible tariff as provided in the existing law should be preserved and its delays in action avoided by more expeditious methods of determining the costs of production at home and abroad, with executive authority to promulgate such changes upon recommendation of the Tariff Commission after exhaustive investigation.

"Under various acts of Congress $300,000,000 has been authorized for public buildings and the land upon which to construct them, $75,000,000 for the District of Columbia and $225,000,000 for the country at large. It would be helpful in the present economic situation if such steps were taken as would enable early construction work.

"The Federal Power Commission is now comprised of three Cabinet officers, and the duties involved far exceed the time and attention these officials can properly afford from other important duties. I recommend that authority be given for the appointment of full-time commissioners to replace them.

POWER CONTROL

"It is also desirable that the authority of the commission should be extended to certain phases of power regulation. The nature of the electric utilities industry is such that about 90 per cent of all power generation and distribution is intrastate in character, and most of the States have developed their own regulatory systems as to certificates of convenience, rates, and profits of such utilities. To encroach upon their authorities and responsibilities would be an encroachment upon the rights of the States. There are cases, however, of interstate character beyond the jurisdiction of the States.

"To meet these cases it would be most desirable if a method could be worked out by which initial action may be taken between the commissions of the States whose tariff action should be made effective by the Federal Power Commission with a reserve to act on its own motion in cases of disagreement or nonaction by the States.

"It is most desirable that the question of Muscle Shoals should be disposed of.

"It is my belief that such parts of these plants as would be useful and the revenues from the remainder should be dedicated for all time to the farmers of the United States for investigation and experimentation on a commercial scale in agricultural chemistry.

"I do not favor operation by the government of either power or manufacturing business except as an unavoidable by-product of some other major public purpose.

"The Secretary of the Interior is making satisfactory progress in negotiation of the very complex contracts required for the sale of Boulder Dam power. These contracts must assume the return of all government outlays upon the project. I recommend that the necessary funds be appropriated for initiation of this work as soon as the contracts are in the hands of Congress.

ON PROHIBITION

"The enforcement of the laws enacted to give effect to the 18th amendment is far from satisfactory and this is in part due to the inadequate organization of the administrative agencies of the Federal government.

"The subject has been earnestly considered by the Law Enforcement Commission and the administrative officials of the government. Our joint conclusions are:

"First, there should be an immediate concentration of responsibility and strengthening of enforcement agencies of the Federal government by transfer to the Department of Justice of the Federal functions of detection and to a considerable degree of prosecution, which are now lodged in the Prohibition Bureau in the Treasury; and at the same time the control of the distribution of industrial alcohol and legalized beverages should remain in the Treasury.

"Second, provision should be made for relief of congestion in the Federal courts by modifying and simplifying the procedure for dealing with the large volume of petty prosecutions under various Federal acts.

"Third, there should be a codification of the laws relating to prohibition to avoid the necessity which now exists of resorting to more than 25 statutes enacted at various times.

"The District of Columbia should be the model of city law enforcement in the nation. While conditions here are much better than in many other cities, they are far from perfect, and this is due in part to the congestion of criminal cases in the Supreme Court of the District, resulting in long delays.

"No one will look with satisfaction upon the volume of crime of all kinds and the growth of organized crime in our country. It is the most serious issue before our people.

"Under the authority of Congress I have appointed a national commission on law observance and enforcement, for an exhaustive study of the entire problem.

"Pending further legislation, the Department of Justice has been striving to weed out inefficiency wherever it exists, to stimulate activity on the part of its prosecuting officers, and to use increasing care in examining into the qualifications of those appointed to serve as prosecutors.

"However much we may perfect the mechanism, still if the citizen who is himself dependent upon some laws for the protection of all that he has and all that he holds dear, shall insist on selecting the particular laws which he will obey, he undermines his own safety and that of his country.

"His attitude may obscure, but it cannot conceal the ugly truth that the lawbreaker, whoever he may be, is the enemy of society.

We can no longer gloss over the unpleasant reality which should be made vital in the consciousness of every citizen, that he who condones or traffics with crime, who is indifferent to it and to the punishment of the criminal, or to the lax performance of official duty, is himself the most effective agency for the breakdown of society.—*From President Hoover's message to Congress on Law Enforcement.*

Hoover Lashes 'Dry' Law Offenders

THE orderly administration of the law involves more than the mere machinery of law enforcement. The efficient use of that machinery and a spirit in our people in support of law are alike essential. We have need for improvement in both.

However much we may perfect the mechanism, still if the citizen who is himself dependent upon some laws for the protection of all that he has and all that he holds dear, shall insist on selecting the particular laws which he will obey, he undermines his own safety and that of his country.

His attitude may obscure, but it cannot conceal, the ugly truth that the lawbreaker, whoever he may be, is the enemy of society.

We can no longer gloss over the unpleasant reality which should be made vital in the consciousness of every citizen, that he who condones or traffics with crime, who is indifferent to it and to the punishment of the criminal, or to the lax performance of official duty, is himself the most effective agency for the breakdown of society.—*From President Hoover's message to Congress on Law Enforcement.*

Points to Cut in Army Posts and Navy Yards

Washington, Dec. 3 (AP)—Behind a 2-word sentence in President Hoover's annual message on the state of the Union lie the elements of drama for Congress.

Inconspicuously placed at the end of a long section devoted to national defense appear these words:

"I recommend that Congress give earnest consideration to the possibilities of prudent action which will give relief from our continuously mounting expenditures."

This prudent action contemplates a survey of the field of army posts and navy yards with a view to the elimination of those which no longer are needed for the purpose of defensive purposes to which the United States has committed the use of its armed forces under the treaty renouncing war as an instrument of national policy. It also takes into account an actual reduction in the land forces and reserves.

High Lights in Message

Washington, Dec. 3 (AP)—Here are some outstanding passages in President Hoover's annual message to Congress:

Our adherence to the International Court is, as now constituted, not the slightest step toward entry into the League of Nations. As I have before indicated, I shall direct that our signature be affixed to the protocol of adherence and shall submit it for the approval of the Senate with a special message at some time when it is convenient to deal with it.

"The test of the rightfulness of our decisions is whether we have sustained and advanced the ideals of the American people.

We need to re-establish faith that the highest tribunal of our country are served by insistence upon swift and even-handed administration of justice in all offenders, whether rich or poor.

The first duty of the President under his oath is to secure the enforcement of the laws.

Our laws are made by the people themselves; theirs is the right to work for their repeal; but until repeal it is an equal duty to observe them and demand their enforcement.

President Will Order World Court Entry

Washington, Dec. 3—President Hoover, in his message to Congress today on adherence to the World Court, said:

IN January, 1926, the Senate gave its consent to adherence to the Court of International Justice with certain reservations. In September of this year the statute establishing the court has, by the action of the nation's signatory, been amended to meet the Senate's reservations and to go even beyond those reservations to make clear that the court is a true international court of justice.

I believe it will be clear to everyone that no controversy or question in which this country has or claims an interest can be passed on by the court without our consent at the time the question arises. The doubt about advisory opinions has been completely safeguarded. Our adherence to the international court is, as now constituted, not the slightest step toward entry into the League of Nations.

As I have before indicated, I shall direct that our signature be affixed to the protocol of adherence and shall submit it for the approval of the Senate with a special message at some time when it is convenient to deal with it.

Today, in the real estate columns of the Classified Ads, you will find scores of opportunities for profitable investment.

"Silence Is Golden" is truly spoken of Classified Want Ads—no noise, but they make a lot of stir—ched Results.

Seize Speed Boat and Cargo of Rum

New London, Ct., Dec. 3 (AP)—The big speed boat Majorie, with 900 cases of liquor aboard, was seized by the coast guard patrol boat CG-170 just inside Montauk Point today. The vessel is said by the coast guard to be a new-comer in the rum running business.

STOWELL'S

1822 1929

Rings That Men Like

Men's fine 10-kt. green gold signet ring of newest design. $9.50.

Men's heavy 10-kt. green gold ring mounted in Jet Black Onyx. $17.

Men's fine 10-kt. green gold signet ring of excellent style. $14.

Stowell's shows, at all times, an excellent selection of fine-mades quality rings for men and women . . . all reasonably priced. Come in and see them.

A. Stowell & Co. Inc.
24 Winter St., Boston

Jewelers and Silversmiths for over 100 years.

Gilchrist's Toy Specials

Santa Is Here With His Live Midgets

Jolly Old Santa with a whole sack full of toys! And with tiny helpers—real, live midgets who clown and entertain kiddies all day long—little mites who reign over Midget Village—the Land of Wonders! Here you will see the tiny folk of Fairyland, the Gingerbread Cottage, the Ice Palace on the Hill, the Little Church Around the Corner—here you will see the Fairy Princess—and all the wonders of Fairyland come true!

Boston's Most Outstanding Toy Department

For here are toys from all parts of the world—a veritable Paradise for Young America! Watch the dolls that walk, talk, cry, and sleep! The trucks that load and unload freight! The aeroplanes so dear to every modern youngster's heart! The big electric trains that speed through tunnels and past semaphores! Come once—and you'll come often to Boston's greatest Toyland!

Fibre Rocker
$5.95
Loom woven fibre, cretonne cushion. Seat 14x12½ inches. Back 22 inches high. Finished in color combinations. *Big Value!*

Desk and Chair Set
Fine selected oak in golden finish. Desk 37 inches high, 27 inches wide, 17½ inches deep, equipped with slide board. Locks on side drawers, 6 leg construction. Swivel chair to match.
$17.50
Big Value!

Effanbee Mama Doll
$7.95
27 inches high, composition head, arms, legs. Cotton stuffed body, crying voice, moving eyes, curl wig, dressed in voile. *Regularly $10.95.*

25-Inch Baby Doll
$4.95
Composition head, arms, legs, moving eyes. Cotton stuffed body, crying voice. Dressed in organdie, lace trimmed. *Regularly $7.95.*

Fire Captain Auto
34 inches long with 10 inch double disc wheels, rubber tires, adjustable rubber pedals. Gear-cantilever rear springs, nickel plated hub cap, bell, head lights, bumper and gear shift.
$7.95
Big Value!

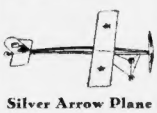

Silver Arrow Plane
$1.95
Length 25 inches. Wing spread 24 inches. Selected Balsa wood, aluminum braced throughout. Aluminum propeller. Completely assembled, guaranteed to fly. *Big Value!*

Lionel Train
$10.95
Electric locomotive, headlight, 2 pullman, 1 observation car, 10 sections track, warning signal, semaphore transformer. *Regularly $15.95.*

Steel Braced Pool Table
Steel braced "Masonite" bottom, double weight rail, rubber cushion, 15 colored and 1 white cue ball, 1 triangle, two 36 inch maple cues. Size 26x50 inches. *Regularly $9.95.*
$7.50
TOY TOWN AND MIDGET VILLAGE—FIFTH FLOOR

White Dump Truck
$2.95
Made of heavy gauge steel, baked enamel finish. Size 20x8x8 inches with dump feature, disc wheels and rubber tires. *Regularly $4.95.*

Hoover Asks Stronger 'Dry' Enforcement

Continued from First Page

original House bill with its high and general increases in industrial rates.

ASKS FLEXIBLE TARIFF.

He quoted at some length from his message to the special session last April on the tariff, said he saw no reason to change his views as therein expressed, and only added that "it would be most helpful if action should be taken at an early moment."

He did say, however, he wanted the flexible provision maintained. The Senate has knocked out that provision in the pending bill, in defiance of his wishes.

In concluding his message the President said:

"The test of the rightfulness of our decisions must be whether we have sustained and advanced the ideals of the American people: self-government in its foundations of local government; justice whether to the individual or to the group; ordered liberty; freedom from domination; equality of opportunity and equality of opportunity; the initiative and individuality of our people; prosperity and the lessening of poverty; freedom of public opinion, education; advancement of knowledge; the growth of religious spirit; the tolerance of all faiths; the foundations of the home and the advancement of peace."

Gilchrist's Bargain Basement

Underpriced! Because odd lots and surplus stocks of famous maker.

Women's and Misses'

Cuff Gaiters

$1.39

Every pair first quality.

Made with turn - down cuffs. All desirable shades, brown, gray and black. Cuban or low heels in lot.

Children's Overshoes (4-buckle style) Sizes 8½ to 2. **$1.99**

No Mail or Telephone Orders In Basement

XMAS SPECIAL!

Finger Waves 50c

Permanent WAVE

2 WAVES FOR $5

SINGLE WAVE $3

Bring a neighbor or friend to share this special bargain with you. Any style wave, you prefer or we will advise you the type most becoming.

We Specialize in Permanent Waving

United Permanent Wave System

405 WINTER STREET BUILDING
8 WINTER ST.
Phone: Capitol 1692

Immediate Service With or Without Appointment. We Employ No Students
Open Evenings

SILENCE CODE IS BROKEN IN JAIL MURDER

Cousins, N. Y., Dec. 3 (INS)—The traditional criminal's "code of silence" had been broken at Sing Sing today in what courts considered an inmate attack by other prisoners on a youthful white prisoner.

As a result one negro convict was in solitary confinement charged with the first-degree murder of 17-year-old Reuben Kaminsky, and two others were held as accessories. Kaminsky, with five knife wounds in his face and body, stumbled from his place in a lineup of 1200 convicts yesterday and crumpled to the ground, dead.

The convict directly charged with the murder is James Steele, 23, known as a violent, bad-man and notorious for his infractions of prison rules, the most serious of which was a fight with Kaminsky last July. A search of his cell revealed blood stains on his clothes.

The other two negroes held in solitary confinement are John Harris, 28, and William Green, 27, both from New York. Prison officials said Harris was with Steele just before the murder and a table knife, sharply ground, was found in his cell.

Strangely Slain

Reuben Kaminsky, 17, Sing Sing's youngest prisoner, who dropped dead while lined up with other convicts in the prison yard. He had been stabbed four times in the chest, near the heart, but how and by whom is a mystery that baffles authorities

CANADA SAYS 'LET U. S. STOP FLOW OF RUM'

Toronto, Ont., Dec. 2 (AP)—Justices of the appellate division of the Ontario Supreme Court today made it plain they agree with those legal authorities in Canada who consider the exportation of liquor from the Dominion for the United States to be lawful.

The judges caustically were mid-during argument on an appeal from Justice Raney's decision dismissing an action for $18,653 claimed due on a bootlegg.

"On what ground did the judge dismiss your action?" Judge Latchford asked counsel for the appellant.

"That there was no security, that the government of Canada had been defrauded of income tax and that liquor had been imported into the United States," replied counsel.

"Since when did the last become illegal in Canada?" asked Justice Riddell.

"By Mr. Justice Raney it is illegal, but by the first appellate court legal," remarked Justice Masten.

"Let them stop the importation. That is their business," said Justice Riddell.

Judgment on the appeal was reserved.

Dolly and Alice Brave Chill But Don't Meet

Washington, Dec. 3—The opening Senate sessions presided over by Vice-President Curtis, of Congress lacked its usual social was clouded and hatted in black. significance when snow, ice and cold kept a large proportion of the usual attendance at home.

Two of those who far not weather were Mrs. Dolly Curtis Gann in the Senate and Mrs Alice Longworth in the House, both being in orchids of red. Interest in the social precedence controversy recently has centered on them. Their public did not clash today.

Mrs. Gann attending the short her brother, Vice-President Curtis, handbag and rubbers.

Mrs. Longworth, at the opening of the House, presided over by her husband, Speaker Nicholas Longworth, defied the drab day with blue raiment dappled in bright red, dark hat bonded in red, tapestry

Says "Truth Serum" Violates Cuba Law

Havana, Dec. 3 (AP)—Confessions obtained through injections of "truth serum" were old today to be unconstitutional and in violation of private rights by Dr. Jose Aybar, director of the Cuban Anthropological Bureau.

The "truth serum"—known to science as "scopolamina"—is said to have the effect of compelling persons subjected to its injections to tell the truth.

Dr. Aybar said that under military law 109 of the Cuban courts no person shall be compelled to testify in criminal cases where he is the defendant. He said the law further prohibits forcing defendants to answer questions. He therefore maintains that use of "truth serum" is contrary to law.

Rail Head Faces Court in Coal "Plot"

Columbus, Dec. 3 (AP)—D. P. Goldemann, president of the Detroit, Toledo & Ironton railroad, faced a hearing before Federal Judge Kenesaw Mough today on charges that the railroad falsely billed shipments of coal.

The indictments against Rudemann and the railroad contain 25 counts, alleging that coal was billed to a fictitious designation over another railroad connecting with the D. T. & I. and that the rates were split between the two roads.

Fire Inspectors to Enter Homes

After a heated discussion, the Everett Common Council passed an order which empowered the fire prevention bureau to enter and inspect three-family houses which may constitute a fire menace, and to regulate the parking of automobiles in driveways near houses at night.

Fire Comr. James F. Reynolds testified that Councilman Sweeney told him last summer that the fire prevention measures should be passed, but not until a new mayor was in office. Sweeney rose to his place and gave Reynolds the lie.

WHY BALD AT 40?

Try Lucky Tiger for hair and a person gets the delightfully perfumed hair dressing. America's largest seller at Barbers, Druggists.
LUCKY TIGER
WHY TE-FOX NO. 2
The New Two Way Treatment for
HEAD COLDS & SKIN IRRITATIONS
Contains 13 active ingredients of well known therapeutic value. A trial will convince

Boston and Waltham—Open Every Evening Until 9 P. M.

MORGAN'S Greatest Radio Value!!

1930 All Electric Dynamic RADIO

1930 Circuit Employing Screen Grid Tube

$65

Complete With All Tubes and Full Dynamic Speaker For $65

Imagine what a sensational value this must be when we boldly say it's our—"Greatest Radio Value"—indeed it is a dramatic announcement especially so in the face of all our other startling radio merchandising achievements. But the "Proof of the Pudding is in the Eating" and all we ask is that you come in—see and hear this set demonstrated and we feel certain you'll agree with us—that at this price it's "our greatest radio value."

EASY TERMS
Complete With All Tubes and Dynamic Speaker

Trade-In Your Old RADIO
We will make a generous allowance on your old radio towards a new set.

Cut Prices on Famous Nationally Known Radios
New 1930 Nationally Advertised Models at Our Own Cut Prices—Far Below Today's Factory List Prices
Names withheld because regular models—with regular prices in the regular lines of these nationally known radios

New England's Largest $3,000,000 Retail Furniture Chain Store Organization.

WALTHAM 326 Moody Street

YOUR CREDIT IS GOOD AT MORGAN'S THE HOME OF HOME OUTFITS

BOSTON 757 Washington Street

Boston and Waltham—Open Every Evening Until 9 P. M.

A&P IS THE WORLD'S LARGEST RETAILER OF COFFEE

Down Come Coffee Prices!

Right at a time when saving is uppermost in the minds of millions . . . A&P makes deep cuts in the price of coffee.

A&P ESTABLISHED 1859 "WHERE ECONOMY RULES"

THE prices of raw coffee have tumbled! A&P, with its foresight into market conditions, is able to immediately take advantage of this. Consequently, down go A&P coffee prices . . . and these prices are not sale prices. They are A&P's new, low, regular prices.

Undoubtedly, you know that A&P buys only the finest grades of coffee from the world's greatest coffee-growing countries—Colombia and Brazil. Therefore, these coffees are guaranteed "highest quality." A&P's own purchasing offices in South America give A&P a coffee-buying advantage unequaled by any other chain of food stores in America.

All America knows that coffee bought at an A&P Food Store is sure to be "fresh-roasted" coffee. Direct and frequent deliveries in small quantities from nearby roasting plants, is your assurance that the pound of coffee you buy at A&P is bound to be fresh from the oven.

★OUR GUARANTEE
. . . buy a pound to-day. If you are not delighted with the quality, freshness and flavor . . . return the unused portion and the full purchase price will be cheerfully refunded.

EIGHT O'CLOCK

This coffee is the cream of the Brazilian coffee crop. It is the largest selling high-grade coffee in the world. Its quality won the gold medal at the Sesqui-centennial Exposition. Favored by millions for its distinctive full-bodied flavor. A *sensational value* at this new, low, regular price . . .

29c POUND

RED CIRCLE

This coffee is a *blend* of the finest coffees grown on the high mountain plateaus of Colombia and Brazil. Blended for those who enjoy a mellow flavored coffee of smooth richness and delightful bouquet. Selected, bought, blended and roasted by A&P's own organization. *Extraordinary value* at this new, low, regular price .

33c POUND

BOKAR

This coffee is the personal blend of the world's greatest coffee buyer. A coffee that attains new heights in richness and mellowness. New heights in flavor. The equal in quality of America's finest package coffees and far superior to anything less than the finest . . . and sold at a price at least 20c below the finest . . . Bokar is *America's greatest package coffee value.*

39c POUND TIN

THE GREAT ATLANTIC & PACIFIC TEA CO.

REPORT POWER ACCOUNTS 'WATERED'

Washington, Dec. 3 (INS)—Existence of nearly $60,000,000 of alleged "water" in investment accounts of the Niagara Falls Power Company has been revealed in a hitherto unpublished report of Federal Power Commission accounts.

This company, prominent in the New York state water power fight recently has become a part of the Niagara Hudson Power Corporation and the giant Morgan group.

In the form of Power Commission accounting that has thrown its weight behind the accounting division's conflicts with power trust forces and with other officials of the commission the report has been withheld from Congress.

It shows that:

A $77,671,000 appraisal filed by the Niagara Falls Company "appears to have represented not more than $26,500,000 of actual investment."

One of its predecessor companies, apparently by a mere change of name, ran up its "investment" account from $4,000,000 to nearly $18,000,000.

"Many millions of dollars carried in the plant investment account did not represent actual investment either by the company or by its predecessors," in the words of the accountants.

Property that had been abandoned and demolished was still carried in whole or in part in the plant investment account.

Woman With Many Jobs Happy at 82

Cromwell, Ct., Dec. 3 (AP)—Another milestone in the busy life of Miss Kate Ralph will be reached tomorrow. Her 82nd birthday will be observed as usual, in all probability, at her work in the J. & E. Stevens Co., toy manufacturers, where she has been employed for 65 years. She paints toys.

Daily she walks three miles to the factory and then peddles newspapers. Home again at night, she has a farm to look after before she calls it a day. A brother and sister live with her.

Having Liquor Costs $400 Fine in Lowell

Lowell, Dec. 3 (AP)—George Palermo, of Imperial rd., Worcester, was found guilty in District court today of transporting liquor and was fined $400 by Judge Fisher.

A companion, Felix Pratt, Atlanta st., Worcester, also was found guilty but his case was filed. They were arrested in Billerica when 40 gallons of liquor was found in a car.

Doctor-Pastor Dies

New Salem, Dec. 3 (AP)—Dr. Terry G. Marshall, practitioner of medicine and a Unitarian minister for 19 years, died today. He once pastor of the Church of Unity at Hartford, Ct.

CONVICT YOUNG WOMAN OF SALE IN LIQUOR CASE

South Paris, Me., Dec. 3 (AP)—Annie F. Downs, comely and attractive young South Portland woman, was sentenced to six months in the Oxford County jail and fined $500 and costs today on conviction of charges of sale and transportation of liquor.

She was arraigned on selling one quart of alcohol to Abraham Riley of Oxford.

Miss Frank Bailey and Elsworth Field, both of Oxford, also last week. Authorities said the deaths resulted from a drinking party at the Riley home, where the alcohol purchased by Riley was dispensed.

Harry M. Shaw, Oxford County treasurer, as counsel for Miss Downs, appealed from the sentence and bail was fixed by Trial Justice Albert D. Park at $500 on each charge. The bond was furnished by the girl's father, Theodore I. Downs, farmer and timberland owner, and Sadie Downs of Mexico.

If You Want Job in Crain's Office Say So

New York, Dec. 3 (AP)—Thomas C. T. Crain, who for many years has sat in the inner councils of the Tammany chieftains, today invited members of the bar, regardless of their political affiliation, to get in touch with him if they want jobs in his office when he becomes district attorney of New York county, January 1.

Mr. Crain, a former justice of the Supreme Court, was elected in November, to succeed Joab H. Banton. Five members of Mr. Banton's staff have announced they will resign when he leaves office.

Advertisement

You Can't Be Too Careful About Table Ice

Almost everybody knows of the dangers from impure water and impure milk. But many fail to realize that they should use the same care in buying ice as in water or milk.

Boston Ice is absolutely pure. It is made from filtered and scientifically purified water, frozen in sanitary containers and delivered in clean trucks. Keep your refrigerator at an even cold and preserve the delicate, fresh flavor of your food.

The Boston ICE Company

[COOKING SCHOOL ECHOES]

Date Sticks

good for youngsters

(*Mixing time: 10 minutes*)

One mother I know realizes that her children need sweets. So she provides home-made confections like these Date Sticks which satisfy the craving for sweets in a wholesome way. As nearly as possible all of the fuss and bother have been kitchen-tested out of Crisco recipes and a satisfaction added—the satisfaction of using a *modern* shortening which lends its own fresh flavor to the foods made with it.

½ cup Crisco
1½ cups sugar
1 cup sour milk or buttermilk
½ teaspoon soda
3 cups flour
1 teaspoon salt
1 teaspoon baking powder
1 cup chopped nut meats
1 cup cut dates
powdered sugar

Mix Crisco and sugar well. Add sour milk which has been mixed with soda. Then add flour which has been sifted with salt and baking powder, and fold in nuts and dates. Pour into shallow Crisco-ed pan and bake 20 minutes in moderate (350° F.) oven. Cut into narrow slices while still warm and roll in powdered sugar. These cookies will take the place of less wholesome sweets for the children.

* * *

This recipe has been tested and approved by cooking authorities. You will get best results by using level measurements and the ingredients specified.

Taste Crisco's sweet, fresh flavor

You taste milk. You test eggs. Now, taste Crisco—then any other shortening. Then you'll understand why Crisco's own sweet, fresh flavor so improves the taste of your cakes, pies, hot breads, cookies and fried foods.

Crisco is the registered trade-mark of a shortening manufactured by The Procter & Gamble Co.

© 1929, P. & G. Co.

here are GREAT SAVINGS for you

A&P

ESTABLISHED 1858

WHERE ECONOMY RULES

Foods of nationally known excellence at prices made possible by A&P's policy of selling the best of foods at the lowest prices. Make out your shopping list now and make your food budget go further by bringing your list to A&P . . . where savings are worthwhile.

AN EXCEPTIONAL GROUP OF VALUES

Butter — *Silverbrook Creamery—one pound prints* — LB. 47c

Potatoes — *Selected Maine Green Mountain* — 15 LBS. 43c

Macaroni — *An ideal luncheon dish—easily prepared!* — SPAGHETTI OR NOODLES — 4 PKGS. 25c

Cheese — *White or colored cheese—fully aged!* — LB 29c

Fruits for Salad — *An assortment of California's finest fruits!* — DEL MONTE — 3 NO. 1 CANS 69c

Del Monte Spinach — *Carefully cleaned and prepared—the best!* — 3 NO. 2½ CANS 47c

Hart Peas — *Tender, sweet—just as they come from the pods!* — 3 NO. 2 CANS 49c

Iona Corn — *Standard white corn of good quality!* — 6 NO. 2 CANS 63c

Del Maiz Corn — *Yellow corn of distinctive flavor!* — 6 NO. 2 CANS 89c

Asparagus Tips — *Large green selected California tips!* — 3 NO. 1 CANS 73c

Iona Tomatoes	3 NO. 2 CANS 25c
Super Suds	3 PKGS. 25c
Fig Bars	2 LBS. 21c
Gold Dust	LARGE PKG. 23c
Quaker Maid Beans	3 CANS 47c
Extra Wine Biscuits	N. B. C. LB. 20c
Royal Baking Powder	6 OZ. TIN 23c
Royal Fruit Gelatine	2 PKGS. 15c

For Your Winter Breakfasts

PANCAKE FLOUR

Aunt Jemima's	2 pkgs. 23c
Pillsbury's	2 pkgs. 23c
Virginia Sweet	2 pkgs. 19c

SYRUPS

Vermont Maid	21c
Pure Maple	25c
Sultana	25c
Molasses	13c
Molasses	29c
Karo	14c

SALADA TEA

½ LB. 45c ¼ LB. 23c 1⅛ OZ. 9c

COCOA

Quaker Maid 2 tins 21c

Fruits and Vegetables

A&P Food Stores carry a full line of fresh garden produce.

APPLES

York Imperial	5 LBS. 25c
Baldwin	4 LBS. 25c
McIntosh	3 LBS. 29c
Grapefruit	2 LGE. 25c
	3 MED. 25c
Grapes Emperor	2 LBS. 25c
Cabbage	4 LBS. 10c
Turnips	4 LBS. 10c

Oranges

FLORIDA LGE., DOZ. 49c — CALIFORNIA LGE. 49c MED. 29c

BEANS & PEAS

These beans and peas have been inspected three times and are absolutely free of foreign matter. In sanitary packages, too.

RED KIDNEY BEANS	pkg 12c
YELLOW EYE BEANS	pkg 11c
YELLOW SPLIT PEAS	pkg 10c
LIMA BEANS	pkg 18c
SCOTCH PEAS	pkg 10c
GREEN SPLIT PEAS	pkg 11c
CANADIAN WHITE PEAS	pkg 9c
A & P PUMPKIN	2 cans 23c
A & P SQUASH	2 cans 29c
ENCORE SPAGHETTI in Glass	2 jars 25c
ENCORE SPAGHETTI in Tins	3 tins 25c
KETCHUP Blue Label	lge. bot. 19c
CIGARETTES	ctn. $1.25 2 pkgs. 25c

AT A & P MEAT MARKETS "Ole Fashioned" PORK WEEK With "Ole Fashioned" PRICES

LOINS — Fancy light loins—rib cuts or chine cut or whole strips—as you like it. *Pork Week Price* Lb. 23c

SHOULDERS — Fresh fancy, lean—an excellent roast at a most extraordinary low price. *Pork Week Price* Lb. 17c

BACON — Dry cured by the piece or strip—keep a piece in your home always. *Pork Week Price* Lb. 24c

HAMS — Squire's fresh Eastern—small size—cut fresh daily—whole or half. *Pork Week Price* Lb. 24c

CHOPS — Fancy center cuts — *Pork Week Price* 2 LBS. 59c

SAUSAGE — Freshly made sausage meat — *Pork Week Price* 2 LBS. 39c

Prices for Boston and Vicinity

THE GREAT ATLANTIC & PACIFIC TEA CO.

FLIERS IN HUNT FOR MAIL PILOT

Clarion, Pa., Dec. 3 (AP)—A search by air for Thomas P. Nelson, missing New York to Cleveland air mail pilot was renewed today in a snow storm that blanketed the wooded, mountainous country where the flier was lost, to a depth of six inches.

Five planes took off from the Clarion airport this morning to hunt over the territory covered by the air mail route from Bellefonte, Pa., to Cleveland. Weather reports indicated the weather would clear up somewhat, but visibility was expected to be bad throughout today.

There was no definite report of Nelson after he passed Brockville on his way westward to Cleveland shortly after midnight Monday.

Hundreds of persons were enlisted in the search for the airman.

$500,000 LOSS IN SHIP FIRE

Philadelphia, Dec. 3 (AP)—With its cargo destroyed by fire, the Holland-American line steamship Binnendijk reated today on the bottom of the Delaware river in 33 feet of water, while firemen continued to fight the flames that swept its decks.

Early today as the tanker sunk at an angle of 25 degrees, the ship's captain estimated the damage to vessel and cargo at $500,000.

The ship, a 4200-ton vessel, was to have sailed from this city yesterday, but due to bad weather Capt. Bubse postponed the sailing. The fire is believed to have been smoldering in the cargo of linseed oil and linseed cake for several hours.

The Binnendijk arrived here a week ago from Rotterdam via Boston.

Would Pipe Gas of Coal Afire in Mines

Waterloo, Ia., Dec. 3 (AP)—Plans to cover a process for burning coal underground and piping the resultant gas to the surface have been applied for by Leo Ranney, well known in coal and oil refining circles.

Ranney explained that by controlling the burning coal, either petroleum or carbon dioxide may be produced. From the former, he said, can be refined gasoline, while from the latter, dry ice can be manufactured—both at low cost.

It was further explained that the gas can be piped to the consuming area or burned at the mouth of the mine and transformed into electricity.

While he did not reveal the workings of his process specifically, Ranney said the first production work would start either in Illinois or Pennsylvania.

Ranney is the inventor of a system whereby oil fields abandoned as completely drained can be made to yield further through the drying of subterranean sands.

Pudding Ship Coming

New York, Dec. 3 (AP)—The plum pudding of old England is to be on many American tables Christmas. The liner Majestic is bringing a consignment of several thousand.

TWO EXPLORERS RESCUED

Cranberry Portage, Man., Dec. 3 (AP)—Three months after their rescue by Eskimos near the Arctic Circle two of the seven members of the MacAlpine exploration party have reached civilization. The others are still awaiting favorable flying conditions to be brought out.

The two men who arrived here are Don Goodwin of Hamilton, Ont., mechanic, who is suffering from badly frozen feet, and Richard Pearce of Toronto, editor of the Northern Miner.

Girl Makes Complete Outfit for $20.80

Chicago, Dec. 3 (AP)—A complete outfit—hat, shoes, lingerie and ensemble—costing only $20.80, has won for Jeanette Gamble, 17-year-old Coffeyville, Kan., girl, the championship in the national girls' style contest. Girls from 23 states entered the contest, which was part of the annual congress of Four-H Club.

The dominent color of Miss Gamble's outfit was brown. Some of it she made herself, the rest was ready-to-wear.

Her ensemble included a brown cardigan jacket, ivory colored blouse, brown and ivory checked skirt, all made by herself at a cost of $8.80; a brown hat for which she paid $4, brown shoes that cost the same; ivory hose costing $1.35, and lingerie she made at a cost of $2.65.

New Boston Trawler on Way to Banks

The new Francis J. O'Hara trawler Notre Dame, launched at Bath, Me., for the Atlantic & Pacific Fishing Co., was on her maiden fishing trip to Georges Banks today. When she arrives at Boston Fish Pier her owners expect her to be carrying 275,000 pounds of fish, a capacity cargo. She is 132 feet long, 24-foot beam and 13 feet deep.

Auto Hits Woman, Breaks Arm, Leg

Mrs. Ellen Long, 52, of Carver st., Watertown, while crossing 398 Auburn st., near Main st., that town, was struck by a New England Telephone & Telegraph Company automobile, driven by James F. Lee.

CHILDREN NEED IT
ADULTS demand it
EXPELS WORMS AND RELIEVES CONSTIPATION
Dr. True's Elixir
A PRODUCT OF IMPORTED HERBS

THE HAZZARD SHOE
features the Latest
RUBBER FOOTWEAR
ALL STANDARD STOCK
at most Attractive Prices

WOMEN'S SMART
SNAP-FASTENER GAITERS
All Rubber in the popular tan
$1.75

WOMEN'S NOVELTY GAITERS
Cloth
BLACK, BROWN FAWN, GRAY
$1.75
Childrens 8 to 10½ $1.50
Misses 11 to 2 $1.60

The Popular
PATENT FASTENER GAITERS
Men's $3.60 Women's $3
MISSES $2.60
CHILDREN'S 2.40

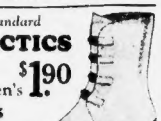

Standard
4 BUCKLE ARCTICS
Men's $2.40 Women's $1.90

BOYS	2½ to 5½	$2.25
YOUTHS'	11 to 2	2.15
MISSES	11 to 2	2.00
CHILDREN'S	7 to 10½	1.75

RUBBERS

Women's Sandals	60c	Men's All Toes	95c
Women's All Heels	75c	Boys' 2½ to 5½	85c
Misses, sizes 11 to 2	65c	Youths' 11 to 2	75c
Children's, sizes 7 to 10½	60c		

THE HAZZARD SHOE
FOR MEN $4 FOR WOMEN
GIRLS SHOES 2.95 BOYS SHOES 3.00
at our local stores
548 MASSACHUSETTS AVE. (Central Sq.), CAMB.
390 BROADWAY, CHELSEA
323 UNION ST., LYNN
419 ESSEX ST., LAWRENCE
163 CENTRAL ST., LOWELL
126 MERRIMACK ST., HAVERHILL

The Store for Men
Jordan Marsh Company
A Separate Store in a Separate Building
Christmas Checks cashed or accepted, at their face value, in payment for anything bought at Jordan's

Christmas Gifts men like!
Gifts you will like to give

It's pleasant to feel that the man to whom your present goes will appreciate it. Such reward is surely yours if you select your gifts at Jordan's Store for Men where we always pay attention to Quality at a medium price.

The Store for Men label is the hall-mark of Quality. Moreover, it tells the story of approval by other men. So it's a guarantee your gift will please him because it will be something he will wish to buy himself.

Italian briarwood Pipes
$3.50

"Kaywoodie" and "Milano" pipes made in America of genuine imported Italian briar—several shapes.
LOWER FLOOR

3000 silk and rayon Ties
$1

Many smart patterns and many more beautiful color combinations than we have ever before offered at this price.
STREET FLOOR

Wool and Cotton Hosiery
55c

—fancy patterns in blue, brown, tan, green and gray; also plain black, oxford, natural and brown.
STREET FLOOR

Fine linen initial Handkerchiefs
50c

Fine Irish linen handkerchiefs with hand drawn hemstitch and embroidered initials—six in a box, $3.
STREET FLOOR

Illustrated—white cotton broadcloth shirt in neckband style—$1.95.

Men's fine white Broadcloth Shirts
$1.95

Shirts expertly tailored of fine closely woven, highly lustrous white cotton broadcloth—a quality of cloth only made possible at this low price because we buy these shirts by the thousands.

—well made button holes and large ocean pearl buttons strongly sewn on.

—generously and accurately sized and no scrimping—sizes 14 to 18 and sleeve lengths 33 to 37 inches.

collar attached and neckband

STREET FLOOR

Clark Cigarette Lighter
$5

The favorite gift lighter this season; compact, sure-fire lighting, gold mounted enamel or leather cover.
STREET FLOOR

Pigskin motoring Gloves
$5.50

—the smart gloves for street wear and motoring this season—a favorite gift for smart style and long wear.
STREET FLOOR

Sand suede leather Jackets
$13.50

The new sand colored suede leather, sateen lined, knitted girdle, collar and cuffs—for outdoor men.
LOWER FLOOR

Felt Lined Opera Slippers
$3.50

Tanned calf opera slippers—felt, sheep's wool or moire lined, padded leather soles and heels warm and practical.
STREET AND LOWER FLOORS

Order freely by mail or telephone — for quick action call HUB bard 2700

Boston Bruins' box office for season hockey ticket holders on our Street Floor

Imported and Domestic Cigars, Cigarettes and Tobacco—Street Floor

Jordan's Store for Men pays attention to Quality in Gifts for Men

SERVICE

In the Ford Motor Company we emphasize service equally with sales ϒ It has always been our belief that a sale does not complete the transaction between us and the buyer, but establishes a new obligation on us to see that his car gives him service ϒ We are as much interested in your economical operation of the car as you are in our economical manufacture of it ϒ This is only good business on our part ϒ If our car gives service, sales will take care of themselves ϒ For that reason we have installed a system of controlled service to take care of all Ford car needs in an economical and improved manner ϒ We wish all users of Ford cars to know what they are entitled to in this respect, so that they may readily avail themselves of this service.

FROM the very beginning, SERVICE has been the corner-stone of the Ford business. Far back in 1908, when the first Model T Fords were made, there were few people who understood the operation of an automobile and fewer places to which the purchaser might turn for help when repairs were needed.

Frequently in those days, Mr. Ford would deliver the car personally to the new owner and see to it that some arrangements were made to keep it in good running order. Usually he would find the best informed mechanic and explain the construction of the car to him. Sometimes, when no such mechanic was available, the town blacksmith would be pressed into service.

Then, as the business grew, capable men were appointed, in a widening circle of towns, to devote their entire time to the care of Ford cars. These men worked under close factory supervision and according to certain set standards.

For just as the Ford Motor Company was the pioneer in the making of "a strong, simple, satisfactory automobile at a low price," so it was also the pioneer in establishing complete and satisfactory service facilities.

For the first time in the automobile business it became possible for the purchaser of a car to buy parts quickly and readily and to have repairs made at a reasonable cost. Where formerly it had been the accepted practice to charge the highest possible prices for these repairs, a new policy was instituted for the protection of the owner. The unusual character of Ford Service was soon recognized as one of the outstanding features of the car.

Today there are more than eight thousand Authorized Ford Dealers in the United States alone, with thousands of others located throughout the world. Their mechanics have been trained in special schools conducted by the Ford Motor Company and they have been equipped with all the latest service machinery.

The well-ordered cleanliness of the shops and salesrooms and the uniform courtesy of all dealer employees are particularly appreciated by the woman motorist.

Wherever you live, or wherever you go, you will find the Ford dealer prompt and business-like in his work, fair in his charges, and sincerely eager to do a good and thorough job at all times.

His constant effort is to relieve you of every detail in the care of your car and to help you get thousands upon thousands of miles of satisfactory, enjoyable motoring at a very low cost per mile.

That is the purpose for which the Ford car was designed and built. That is the true meaning of *Ford Service.*

Ford

FORD MOTOR COMPANY
Detroit, Michigan

RAISE FUND FOR NEWFOUNDLAND TIDE VICTIMS

To aid the stricken population of Burin peninsula in Newfoundland, which suffered heavily from the recent tidal wave, a relief fund has been opened in Boston at the Bank of New South.

Contributions will also be received at the office of the Newfoundland Weekly, at 202 Washington st., and forwarded to the proper authorities in Newfoundland.

Detailed accounts of the havoc caused and daily to the toll taken. Besides the large loss of life, dwelling houses, stores and other buildings were destroyed, fuel and provisions needed for the winter were swept away, and the fishing industries of the peninsula, the mainstay of its inhabitants, is crippled and at a standstill.

Vet Rides Bike From Argentine to U. S.

New York, Dec. 3 (AP)—Victor Segovia, veteran bicycle racer, has come from Buenos Aires on a bicycle. He left the Argentine capital April 1, 1929.

Jewels of St. Peter's Found

Rome, Dec. 3—Recovery of some of the jewels, valued at $1,500,000, stolen from St. Peter's in 1925, has been announced by police here.

The recovered loot includes the famous Episcopal ring of St. Peter, studded with sapphires and diamonds, two valuable pearls and two emeralds. They were stolen with many other precious objects, by thieves who broke into St. Peter's treasury, forcing the door of a storeroom.

Eduardo Brunelli, arrested at the time of the robbery, but later released, was shadowed to his home by detectives. The Episcopal ring was found in the kitchen. Brunelli confessed that he had sold the other gems and they were traced.

Joan Crawford Hurt

Hollywood, Cal., Dec. 3 (AP)—Skidding while leading a close motor race, Joan Crawford, film actress, today was suffering from a badly scratched ankle.

HADDOCK, COD PRICES RISE AT FISH PIER

The smallest day's receipts in many months sent fish prices soaring today at the Fish Pier.

The total of 137,700 pounds included 70,000 of haddock, 17,500 of large cod, 7200 market cod and 63,000 mixed fish.

An unheard of quantity claimed hake line honors for the day, the 29,500 pounds of fish in the holds of the schooner Julia. The schooner Leonardo finished her trip with a mere 2600 pounds.

Fishermen reported the weather on the banks the worst they had seen in years for the month of November.

Wholesalers quoted the following: Large cod 11c to 12½, market cod 8½ to 9½, haddock 11½ to 12½, pollock 3½ to 6½, hake 7½ to 8½, cusk 4½ to 5½, lemon soles 14 to 16 and gray soles 13 to 15 cents per pound.

The domestic help problem is solved by taking a kitchenette apartment and the best are advertised daily in the For Rent columns.

Hosiery Repaired

"Like New"

Don't throw away damaged hosiery—and don't worry about runs or pulled threads. We'll re-knit them almost "like new" for you at very small charge. Excellent, quick service.

Minimum Charge—1 Run Less Than 8 Inches—20 Cents

HOFFMAN'S

34 Chauncy St., Boston, Mass.

22 Little Bldg., Boston—121 Monroe St., Lynn—215 Pleasant St., Malden

ADVERTISE YOUR WANTS IN THE BOSTON AMERICAN

$2 to $3 HATS Plenty of $3.00 Values. Choice $1

Hovey's Downstairs Store

Famous Brand Sample Slippers, Values to $3.50 . . . Pr. $1

WEDNESDAY at 9 A. M. The Greatest of All Days—Great in Gift Assortments—Great in Value—Great in Savings—Many Items Never Before Offered at $1.00—Many Items at HALF USUAL PRICE—Many values not listed.

No Mail Orders

Dollar Day-Wednesday

This Great Sale Includes $1.29, $1.50, $1.79 and $2.00 Toys!

Wednesday! 10,000 New, Extraordinary Toys

$2.00 Mama Dolls

Big Zeppelins, Roller Skates, Tennis Racquets, Big Army Trucks, Dump Trucks, Tractors, Steam Shovels, Racers, Ice Trucks, Oil Trucks, Coal Trucks, Footballs, Golf Sets, Victrolas, Crayons and Paint Sets.

800 Wonderful Airplanes

750 Big Dump Trucks

Imported Teddy Bears, Doll Houses, Saxophones, Tool Chests, Sewing Machines, Imported Stuffed Animals, Aluminum Dish Sets, Airplane Hangars, Ukuleles, Accordions.

$1

Also at 2 for $1

Aluminum Dishes—By-lo Puppies, Dolls with Brushed Wool Sets, Dolls with Matching Dress and Bonnet, Main Street, Toy Television Telephones.

NONE DELIVERED

2500 Prs. First Quality Reg. $1.35 to $2.00 Full Fashioned

Silk Hose

—All Silk Top to Toe Chiffon
—All Silk Twin Pointed Heel Chiffon
—Service Weight With 4-Inch Lisle Hem
—Semi Service With 4-Inch Lisle Hem

Shades of Light Gunmetal, Cristal Beige, Evenglow, Sunset, Afternoon, Wrought Iron, Mystery, Nanz, Lido, Sand, Allure, Fawn and many others—French heels—New narrow heels—TWIN POINT heels—Sizes 8½ to 10. An excellent Gift and Saving Opportunity.

$1

1500 Pcs. First Quality Regular $1.59 to $2.00 Crepe de Chine

Silk Underwear

When Have You Seen Value Like This?
—Beautiful Lace-Trimmed CHEMISES
—Beautiful Lace-Trimmed STEP-INS

Not only extraordinary in value but in variety of charming styles as well—all first qualities—all the popular colors, plenty of flesh—buy now for Christmas.

$1

Made from materials used in $2.00 Dresses—In Early

Women's and Larger Women's Print Dresses $1

Misses' $2 to $3 Sweaters and Skirts $1 Each

Surplus lots and seconds of Famous Brand $1.95-$2.95

Nurses' Uniforms Hoovers and Smocketts $1

1200 Prs. Wool Gauntlets 2 Prs. $1

A Timely Bargain!

$1.25 Lamp Shades, 2 for $1

Shantung Net Curtains $1

$1.50 to $2.50 Panels $1

$2 Ruffled Cottage Sets $1

French Marq. Curtains $1

50-In. Val. Curtain Sets $1

$1.50 Boudoir Lamp with Shade $1

Mattress Covers $1

Boys' Blouses 2 for $1

Men's Sox 3, 4, 5 Prs. $1

Girls' Wool Sweaters

First Quality and Seconds of $1.50 to $3.00 Grades $1

Girls' All-Wool Skirts $1

First Quality Genuine Crown Dulesco Rayon Underwear 2 Pcs. $1

Tots' $1.50 and $2.00 Wool Sweaters $1

Tots' Quilted Silk and Figured Silk Jackets $1

Tots' Bright, Warm Gift Bathrobes $1

Tots' Light and Warm Crib Puffs $1

New Suits for Little Men, 2 to 6 $1

Men's Ties, 2 for $1

Men's Broadcloth Shirts $1

Beautiful New $1.25 to $3.00 Tots' Dresses

Linen Bloomer Dresses! Print Bloomer Dresses! Radium Silk Frilled Ruffled Dresses, Plain and Print Voile, hand made, hand embroidered and hand finished Dresses! Almost countless style, choice in sizes 2 to 6—See these early!

Girls' New Long Line $1 Dresses

Girls' 79c-$1 Dresses, 2 for $1

Samples, Seconds and Surplus stocks

Girls' Beacon, Lawrence and Whitteton Bathrobes $1

Be Early for Girls' Skirts, 2 for $1

Tots' 3 to 8 Leatherette Snow Pants $1

Men's Necktie with Silk Handkerchief $1

Women's Linen Handkerchiefs 14 for $1

Men's Capeskin Gloves $1

81x99 Argosy and Homestead Sheets $1

Famous quantities bleached durable Sheeting that will launder easily—for full size beds. 45x36 Cases, 4 for $1

$1.50 Cotton and Wool Plaid Blankets—Each $1

Solid Color Rayon Overdrape Sets $1

Rayon Satin Quilted Top Pillows $1

Regular $1.39 to $2.00

Grotenne and Broadcloth Smocks $1

Even hand embroidered work on many — Every smock sturdy, washable and guaranteed color-fast — slipin or double breasted. Sizes 14 to 44.

An Open Letter to all who receive Christmas Savings Fund Checks

Today—or tomorrow at the latest—a real thrill is coming your way. If you are one of the thousands who have been putting aside weekly savings into a Christmas Savings Fund, you will receive a check for a lump sum of sufficient size to help Santa Claus bring Christmas cheer to your home.

We congratulate you on the thought that prompted you to start last year to "Save for Next Christmas." The check which you will receive today or tomorrow from some bank will bring you happiness.

You deserve it.

No doubt, there was many a time when even though the amount was small that you had to put away, you had a hard time meeting the issue.

But you did it. You showed that small obstacles meant nothing to you—that you could override them. You sowed seeds early in the year—you cultivated the ground throughout the year—and now you are reaping the harvest by receiving a nice Christmas Savings Check.

The next big question is—"What are you going to do with your Christmas money?" You used good judgment in saving it. May we suggest to you that you use just as good judgment in spending it. Of course, it is your money—yours to do with as you like—but would it not be wonderful if you could buy with it (or part of it) a gift that would bring pleasure, not only to yourself, but to all of your family—a gift that would last, not only during the Christmas Season, but for many years to come—a gift that would never grow tiresome nor old? That gift is a Majestic Radio whose *colorful tone,* whose unlimited powers to bring in any sort of program that fits your mood, will thrill you and others at Christmas and throughout long winter nights to come. In fact, winter and summer, it would be a continuous source of pleasure, offering an endless variety of entertainment and instruction.

Near you there is a Majestic dealer who will send you one of these Mighty Monarchs of the Air for a free home demonstration—who will guarantee to deliver a Majestic to you Christmas Eve or Christmas morning as a happy gift that you can always be proud of.

And please remember that a very small down payment is all that is needed to put this wonderful gift in your home.

GRIGSBY-GRUNOW COMPANY, CHICAGO, U. S. A.
World's Largest Manufacturers of Complete Radio Receivers

Wholesale Distributor

MAJESTIC DISTRIBUTOR'S Inc.,
539 Commonwealth Ave., Boston, Mass.

Majestic RADIO

Licensed under patents and applications of R. C. A. and R. F. L. also by Lektophone, Lowell & Dunmore and Hogan License Associates.

MIGHTY MONARCH OF THE AIR

Letters From Readers

Pilgrims' Prayer for Rain Answered

Editor Boston American:

The water of [illegible] The Nation [illegible] we owe to [illegible] the past [illegible] Let Nothing God Do.

He [illegible] that in addition to all [illegible] has so freely [illegible] Pilgrims [illegible] hot summer, with no rain, and food appeared at the water [illegible] the red paint was burning up. Then [illegible] for rain poured pitiless [illegible] and fell gently [illegible] the hard [illegible]

It was [illegible] belonging [illegible] to appeal [illegible] to GOD for [illegible] prayer, but [illegible]

HENRY F. LOSE

Thank Firemen, Police and Cabmen

Editor Boston American:

We wish to thank firemen, policemen and cabbies and [illegible] sons for the way they assisted us to safety during the fire at 248 Cabot st, Nov. 20.

MISS ANNA LOUEY
MISS DORA STANLEY

Asks Why Red Cross Didn't Offer Aid

Editor Boston American:

[illegible] account of the South End fire that resulted in [illegible] I came on the following paragraph:

"A pathetic feature of the fire was the fact that three persons, one of them a woman, lost all their possessions and, being friendless, were forced to seek the Charron at home. For some hours they sat around the East Dedham st station in the hope that some provision would be made for them. The wife of one of the men

May I inquire [illegible] any desire to aid [illegible] through the columns of your paper where was the much vaunted Red Cross society?

ALFRED WILLIAMS

Suggests Taxpayers Emulate "Pop-Eye."

Editor Boston American:

I wish to offer my comments on T. E. Powers cartoon in Saturday evening American. So we the taxpayers and the "pub[illegible]" stand by and look on, as a bunch of suckers, and see our good money go to waste?

The "bloodhounds" the investment bunch are on our trail, and what are we going to do about it? We might use the services of Pop-Eye and turn them loose with a Gatling and with a few like that might be able to put that bunch of moneyscoopers and run them off the land into the sea. That would make them all wet.

ADOLPH WIRTZ

Waltham

Conscience Fund Gains at Christmas

Editor Boston American:

For some reason or other, as an annual psychogical I keep an eye peeled to see how well the Boston Conscience Fund is progressing. Only Hall I believe always reserves a special niche to place that fund. A year ago, there were many contributions than have come in this year, so a friend who knows whispers in my ear. Always around Christmas someone feels an itching sensation in his conscience and then the fun swells. It is a good thing to keep the conscience oiled. There are people who prefer the spur of the moment do things that they can not do when in a calm meditative mood, hence come these conscience shocks.

H. J. L.

Boston

Has High Praise for "Goodfellows"

Editor Boston American:

May I say a word in commendation of being a "Goodfellow," in anticipation of Christmas. Your paper has done much good in the deepest in the past. Thousands of children and parents have been cheered by this agency of doing good.

It is the best way to work the Golden Rule. To get some one better off to do a kind act for those less fortunate at this season yields the blessing to those who give as well as those who receive.

There is no undertaking that pays better than to make some one happy at Christmastide. Newspapers could not be interested in any movement that shows them to better advantage. It is the art of being kind that Mrs. Ella Wheeler Wilcox wrote of in your paper some years ago before her lamented death.

A WELL WISHER

Dorchester

Boosts Lynn as Aviation Center

Editor Boston American:

That piece of [illegible] paper that the [illegible] would be [illegible] plane [illegible] many of [illegible] have to Gen. [illegible] many shoe factories and [illegible] signatures, all we need [illegible]

Lynn offer [illegible] ments for the [illegible] tion fund. [illegible] a little expense [illegible] for this purpose.

[illegible] opportunity [illegible] week and [illegible] and [illegible] Mayor [illegible] larger for [illegible] plans on [illegible]

H. H.

Road [illegible] Lynn, Mass.

Hopes to See Old Love Lyrics of B. P.

Editor Boston American:

I am glad to notice in your paper that an Anthology of Poetry, the compositions of its faculty, students and graduates of Boston University, is about to be published.

In the undergraduate [illegible] ten, while I was a student there, some years ago, several fine lyrics appeared not in print but written in ink on paper. I wish they were [illegible] ever produced.

The alumni here [illegible] ble in Boston. I want to get copies of these and I hope [illegible] forms of the poems of the [illegible] will be interpolated in [illegible]

P. H. D.

NEW YORK $4

Daily 8 a.m. 1 p.m. 10 p.m.

PROVIDENCE

$1.25 Every hour on the hour $2.00

WOONSOCKET 7 a.m. 1 p.m. 6 p.m. 5 p.m. Sat.

PHILADELPHIA $8.00
BALTIMORE 9.00
WASHINGTON 9.50
MIAMI 23.00
JACKSONVILLE 29.00

Park Sq. Coach Term. 16 Columbus Ave.

Hubbard 1000

A Sensible Way to Save when Buying FINE FOODS

Today housewives want only the finest foods for their tables. That is why the First National Stores are selecting the finest quality foods from all over the world to be sold over our counters.

Baking Necessities
Cakes, Pies, Biscuits, Etc.

KING ARTHUR FLOUR	1/4 BAG	$1.42
PASTRY FLOUR	OLD HOMESTEAD	1/4 BAG 99c
RELIABLE FLOUR	PREPARED	1 LB. 22c
SWANSDOWN CAKE FLOUR	PKG.	31c
SPREDIT	1 LB. CAN	25c
BAKING POWDER ROYAL	8 OZ. CAN	24c
VANILLA Finast	2 OZ. BOT.	21c
COCOA Finast	2 OZ. CANS	25c
RICH'S INSTANT COCOA	8 OZ. CAN	23c

For Every Pantry Shelf

WHOLE GREEN PEAS	1 LB. PKG.	10c
PEARL BARLEY	1 LB. PKG.	12c
RICHMOND RICE	FANCY UNPOLISHED	12 OZ. PKG. 9c
YELLOW SPLIT PEAS	1 LB. PKG.	10c
WESSON OIL	PINT CAN	29c
SHELLED WALNUTS	3 1/4 OZ. BOT.	25c
JELL-O	ALL FLAVORS	3 PKGS. 25c
KARO SYRUP	BLUE LABEL	CAN 13c
CIDER VINEGAR	FULL STRENGTH	PT. 10c

CODFISH

NO BONE LB. CTN. **25c**

Finast CODFISH

Selected white meat from the finest cod in the Atlantic. Many tasty fish recipes may be made with this superb fish.

LB. BOX **29c**

FIRST NATIONAL

PRIZE BREAD

White Loaf	1/2 LOAF	8c
Rye	LOAF	10c
Whole Wheat	LOAF	9c
Raisin	LOAF	10c

Blue-Tip—double dipped **Matches**	6 BOXES	19c
Quick cook or regular **Quaker Oats**	3 MED. PKGS.	25c
Known for its rich chocolate flavor **Hershey's Cocoa**	2 8 OZ. CANS	25c
Serve with the meal—adds the needed zest **Pickles** SWEET MIXED	QT	37c
Firm but tender—sour but enticing! **Dill Pickles**	QT	31c
Free running table salt **Crystaline Salt**	2 PKGS.	15c
Oven baked—with pork **Sealpakt Beans**	1/2 LGE. CAN	19c
Made from selected peanuts **Peanut Butter** 1 LB. PAIL 18c	LB. BULK	15c
For the children's lunches—50 waxed sheets in each package **Wax Paper**	4 PKGS.	25c
Made from selected ripe tomatoes and spices **Catsup** Finast	LGE. BOT.	17c
Safe for washing fine fabrics **Lux**	LGE. PKG.	21c
Chuck full of raisins—baked daily in our daylight bakery **Fruit Hermits**	2 DOZ.	33c
The ideal way to make a delicious quick cake topping **Mal-o-whip**	LGE. CAN	19c
For a clear complexion **Fleischmann's** YEAST	CAKE	3c

SALE OF FINE TEAS

HOMELAND Orange Pekoe Blend Unusual Strength and Flavor 1/2 Lb. Ctn. **29c**

Finast Choice Ceylon—Makes a Light Fragrant Cup

Formosa Oolong 1/2 Lb. Ctn. 23c Mixed 1/2 Lb. Ctn. 23c

Orange Blossom Ceylon 1/2 Lb. Ctn. 39c

FIRST NATIONAL STORES INC.

Where New England Buys Its Foods

MEATS FISH and FOWL

OF THE HIGHEST QUALITY at the Lowest Prices

Meats from Western Plains
Fish from ocean depths
Fowl from the country's finest farms await you
At your nearest First National Market

Everything you buy over our counters is guaranteed to be of the finest quality and one visit to your nearest First National Market will convince you.

Pork Loins

The quality of Fresh Pork is now at its best. No better pork sold—Buy today and see how really good pork can be. LB. **23c**

Pork Chops

Any Weight Piece. Rib or Chine. LB. **30c**

Fresh Shoulders LB. 17c

Fresh Hams WHOLE OR HALF FRESH EASTERN LB. 24c

Rump Steak BEST CUTS LB. **65c**

Top Round LB. 49c

Minute Steak CUBED LB. 45c

Hamburg Steak LB. 27c

WHOLE OR HALF

Hams DORACO BRAND LB. **30c**

ANY WEIGHT PIECE

Bacon DORACO BRAND LB. **24c**

FIRST NATIONAL STORES INC.

Where New England Buys Its Foods

AMATO AND LISSETSKAYA SHARE HONORS AT HUB OPERA'S FIRST NIGHT

'GIOCONDA' IS INITIAL OFFERING

By MONES SMITH

A DREAM of Boston opera lovers that has been shattered by disillusionment many times in the last decade and a half, was finally realized with the performance of Ponchielli's "La Gioconda," by the Boston Grand Opera Company at the Boston Opera House last night.

A Boston audience saw and heard a Boston company present a grand opera worthy of the name. The elements raged without, and conspired to keep down the attendance, but they could not eclipse the surprising brilliance of the performance.

For the curtain had not been up long before it was evident that here, for the first time since the war, with the exception of sundry visits of the Chicago Opera Company, "grand' opera was being given something like adequate presentation. Here were vices, in some cases of thrilling beauty, worthy to be in their own in any company. Here were scenic sets, not beautiful but at least giving a fair portrayal of the locale of the drama. Here was an orchestra of excellent size, containing 55 players capable of doing justice to the score. Here was a large chorus of local singers, augmented by professional choristers, singing excellently, with sufficient volume.

OTHER things caught the eye and ear: Carlo Peroni, at the conductor's stand, giving coherence and life to the performance by dint of his long experience and musical insight; an intelligent stage direction and artistic management, which, despite an occasional flaw, pardonable in a first night, were a credit to the house of Pasquale Amato; reasonably good ballet which made notables last night, but which apparently has the stuff with which to improve.

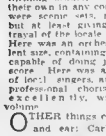

Mary Barron

AS to the singers themselves and most people are interested in the singers, this was almost all new to Boston, culled from many countries and from many theaters. Two who have been heard here are Mr. Amato and Mme. Lissetskaya, but the latter is still going as has the finished artist of the past few years. Indeed! Naturally and unquestionably the per- [illegible] by the sheer power of artistry he made the tenor, Pippo Kosloff, a man in [illegible] Mme. Lissetskaya's second lover. And we mean Mme. to the adorable Mary Lindell is a no less distinguished by a master of the art.

QUITE as inspiring was the beauty of Anne Lissetskaya's voice in the title of La Gioconda. [illegible] Though not so adept in stage business as Mr. Sheyman, he is effective. But the histrionic highlight of the music is Zani Pyne [illegible] Jocondo. Worn more with [illegible] done with a fine touch as ever [illegible] her name is mentioned. She all but steals the show, in this a comedienne as she is the tragic operatic. Other excellent ones are George Rumpf as the valet, Mack, Swain as the hotel owner and Harry Stubbs as the policeman-waiter. Betty Price Pan, Bronson is mighty refreshing and fairly well, much better than Miss Stanwyck. Wilson Deed, who is not that other William of Pop Concert [illegible] and other pieces, is splendid as the husband.

ON stage the State has another tiptop show. Headliner is Lou Holtz, star of musical comedy, another good act is that of Deno and Rochelle. Mr. Miller croons in his popular manner as his Stateonians play. Special mention must be made of the splendid program of organ music by Mr. Rogers, beginning with the ballet from the Henry VIII suite, Charles King stars in a tuneful technicolor revue, and Jessie Middleton Dean is as usual of superior merit.

TONIGHT opera is "La Traviata" Dorothy Speare Boston operatic singer and pub lic [illegible] sings the title role.

Brilliant Crowd Out for Opera Opening

THE BOSTON GRAND OPERA COMPANY opened here last night with the singing of Ponchielli's lovely Venetian opera, "La Gioconda," and was received by an enthusiastic audience. The first tier of boxes were filled with charmingly gowned society women and their escorts.

Among these was Mrs. Alvan T. Fuller of Beacon st., wife of the Republican governor, who had with her Miss Pauline Danforth. Mrs. Curtis Guild had as guest Mr. and Mrs. Vittorio Orlandini and their attractive debutante daughter, Miss Laetitia Orlandini. In another box were Mrs. Frederick S. Whitwell of Marlborough st., and Mrs. and Miss Cox. Lieut. Gov. William Sterling Youngman and Mrs. Youngman (Helen L. Terza) and Mrs. Herbert E. Terza were also in attendance. Mrs. Fuller was wearing an opera hat, when the Metropolitan honored Boston about a decade ago, was Mrs. James Hopkins of Marlborough st., attired in a black dress and a glistening shawl.

MR. AND MRS W. J. DE HAUTEVILLE BELL, of Commonwealth ave., were also in attendance. Mrs. Bell, who was gowned in black, was before her marriage to Mr. Bell nearly a half years ago, Mrs. Albert J. Whittier. Another whose prefer ence in evening dresses was also black is Mrs. John Paulding Meade, who was with Mr. Meade and a couple of friends. Members of the younger set included Miss Jane Strickland of Brookline and Miss Susan Morse, the former frocked in gold with a fur trimmed wrap of salmon velvet. Miss Morse was in black brocade and placed with other well known delusions. At any rate, Mr. Lunt tortured himself in excellent fashion, for there was anguish, one may be sure, in most of his glimpses around the corner. It is no small task for any actor to take on the outward aspects of a first class mental riot and still hold his audience.

Once Peter Pan

BETTY BRONSON
BETTY SHINES at Loew's state in "The Locked Door"

POLLOCK PLAY FINE IN FILMS

By HARLEIGH SCHULTZ

WHO killed Cock Robin" That, you will remember, was one of your earliest crime stories. What mistery there was was removed by Mother Goose's quoting of the Coroner's confession. Well, in "The Locked Door," now at Loew's State Director George Fitzmaurice lets you in on the shooting, with a result that the only persons to be mystified thereafter are the police. The photoplay differs in a number of respects from the talkie, [illegible] these nothing to give one the creeps, and little to start any guessing save as to how it is going to turn out. The director has made it a bare, stark picture so far as the crime goes, but he has developed the motivation in an [illegible] fashion.

THE tale is one by Channing Pollock. He The Sign on the Door made a rocking good action drama with Lowell Sherman as the villainous breaker of men. He was good, too. The [illegible] now becomes in the film a "whoopee boat," and there are other radical changes to meet the real or imagined needs of the studio.

THE story is probably too well recalled to need a retelling. It has many strong points. Before the fortunes it [illegible] extremely fine cast.

MR. LA ROCQUE has the [illegible] polish for his role easily. Though not so adept in such things as Mr. Sherman, he is effective. But the histrionic highlight of the movie is Zasu Pitts [illegible] Inevitably, we might call attention to a true occurrence in motion pictures, on which new fame is merited. She all but steals the show, in this a comedienne as she is the tragic operatic. Other excellent ones are George Rumpf as the valet, Mack, Swain as the hotel owner and Harry Stubbs as the policeman-waiter. Betty Price Pan, Bronson is mighty refreshing and fairly well, much better than Miss Stanwyck. Wilson Deed, who is not that other William of Pop Concert [illegible] and other pieces, is splendid as the husband.

ON stage the State has another tiptop show. Headliner is Lou Holtz, star of musical comedy, another good act is that of Deno and Rochelle. Mr. Miller croons in his popular manner as his Stateonians play. Special mention must be made of the splendid program of organ music by Mr. Rogers, beginning with the ballet from the Henry VIII suite, Charles King stars in a tuneful technicolor revue, and Jessie Middleton Dean is as usual of superior merit.

TONIGHT opera is "La Traviata" Dorothy Speare Boston operatic singer and pub lic [illegible] sings the title role.

"METEOR" AUDITORS ARE LIFTED TO HEIGHTS

By NICHOLAS YOUNG

ALTHOUGH delayed to some extent by early season censorial detours, the Theater Guild finally has arrived at the Hollis loaded down with literary merchandise. A new play by S N. Berhman, called "Meteor," was last evening's tempting morsel for anxious subscribers and just plain playgoers. Each group responded in force and gave eager if bewildered attention.

WHATEVER else may be said of Mr. Berhman's first venture into what you might term occultism in the fiction field he certainly contrived a play with an endless plot and a fair measure of suspense. As the final curtain descended you could not resist a feeling that the play was about to start off again on some new field of hidden research.

Nicholas Young

For the story, you should know, concerned a young man who looked into the future with a keen eye and saw all that was going on. It was troubling, of course, at times, maddening, and yet not without yielding handsome profits in worldly treasure.

IF the dramatist's process had for its objective a group of unhappy actors facing a perplexed audience his point was easily won. Tragic consequences followed every mystic gesture. An otherwise rather decent chap became an insolent egoist, a ruthless, greedy usurper of human rights. Friend and foe alike were insulted. Not a very lovely character for the Guild's chief playboy, Alfred Lunt, to test with even his colorful talents.

THERE was so much that was unreal in this central figure, whose mind reached out so far ahead of his companions, that you could be forgiven for suspecting, if you cared to suspect at all, that those penetrating visions should be carefully graded

The Cast

Ann Carr ..... Lynn Fontanne
Boudier Carr ..... Douglass Montgomery
Phyllis Pennell ..... Shirley O'Hara
Norman Sewell ..... Martin Berkeley
Curtis Maxwell ..... Lawrence Leslie
Dr. Avery ..... Edward Knoch
Raphael Lord ..... Alfred Lunt
Mallie ..... Leonard Lunn
A Butler ..... Charles McCleland

Movie Clock

FEATURE photoplays in the picture theaters and their starting times today are as follows:

ORPHEUM—"Untamed"; a. m., 9:30; p. m., 12:20, 2:20, 6:50, 9:30.

NEW B. F. KEITH'S—"Sunnyside Up"; a. m., 9:35, 11:45; p. m., 2:05, 4:30, 6:55, 9:20.

FENWAY—"Darkened Rooms"; p. m., 1, 3:11, 5:25, 7:39, 9:53.

PARK—"The Awful Truth"; a. m., 9:30, 11:46; p. m., 2:11, 4:37, 7:11, 9:44.

KEITH-ALBEE—"Big News"; a. m., 11:08; p. m., 2:06, 4:52, 7:35, 10:31.

SCOLLAY—"The Virginian"; p. m., 12:06, 3:11, 6:11, 9:15.

UPTOWN—"Glorifying the American Girl"; p. m., 12:45, 2:47, 4:50, 7, 9:12.

STATE—"The Locked Door"; p. m., 12:40, 3:12, 5:29, 7:47, 10:17.

METROPOLITAN — "Half Way to Heaven"; a. m., 11:50; p. m., 2:03, 4:18, 6:39, 8:42, 10:53.

WASHINGTON ST. OLYMPIA —"Glorifying the American Girl"; p. m., 12:21, 2:36, 5:01, 7:16, 9:31.

GAY FLAPPERS AT GAYETY

LOLA PIERCE, Hawaiian dancing star, whose personality has made her a leader in her profession, wins new honors in "Flapper Follies" at the Gayety. It is a girly-girly show with a quartet of girls furnishing harmony of the kind usually heard from male voice.

The comedy was in the hands of Jack Montague, a tramp funster. He was assisted by Jack "Tiny" Fuller and Ezal Root, straight man. Specialties were unusual and attractive. George Stella introduced some novel piano playing, while Peggy White, blonde soubrette, kept her personality well to the front. The Shade of Night number, Spanish scene, Holland Mill and "Arts Review Petite" gave coloring to the production.

"ANNA CHRISTIE" GOES GERMAN IN FILMS

By LOUELLA O. PARSONS

Universal Service Motion Picture Editor.
(Copyright, 1929, by Universal Service, Inc.)

LOS ANGELES, Dec. 3—Lucky break for Nils Asther. Nils talks with a marked accent that denotes his Swedish ancestry, but he can talk German Metro-Goldwyn-Mayer has decided to make a German version of "Anna Christie" and since Charles Bickford cannot Deutsch sprechen, Nils will play his part.

OH, yes, indeed, Greta Garbo will be there as "Anna Christie." Greta speaks German like a native. These foreigners are much better linguists than Americans and the talkies will undoubtedly open an avenue for them in the way of foreign adaptations. Frank Reicher will act as interpreter for Clarence Brown, director.

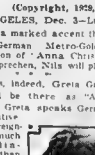

Louella O. Parsons

As soon as Greta returns from her location at Lake Tahoe she will start rehearsing for "Romance." Greta can stutter in her own tongue all she likes in this picture, adapted from Doris Deane's stage play, for the opera singer's accent is one of the charming things about the play. Sidney Phipps at the same place, also Harry Richman and Harry Green. Sue Carol and Nick Stuart being given a belated wedding dinner. That's all today. See you tomorrow.

AS soon as Greta returns from her location at Lake Tahoe she will start rehearsing for "Romance." Greta can stutter in her own tongue all she likes in this picture, adapted from Doris Deane's stage play, for the opera singer's accent is one of the charming things about the play. Sidney Phipps at the same place, also Harry Richman and Harry Green. Sue Carol and Nick Stuart being given a belated wedding dinner. That's all today. See you tomorrow.

• • •

HOLLYWOOD is music mad. Everywhere you go in the studios stars are taking lessons or warbling, and dressing rooms that never boasted of a piano before are now equipped for the music mania. "The Dolar Princess" is going into production at the Fox studio soon.

J Harold Murray of "Rio Rita" fame, and Marjorie White have the leads. El Brendell, who got such a big hand for his work as the Swede in "The Cock-Eyed World" and "Sunnyside Up," has an important part. Alexander Corda will direct. By the bye they are giving Corda any number of important things to do on the Fox lot.

• • •

AM sure, now that Charlie Murray has returned from gadding about the country playing in vaudeville, he is going to have a pleasant little surprise waiting for him "McFadden's Flats," in which he made his greatest screen success, is to be revived as a talkie, with Ted Wilde directing. At the time "McFadden's Flats" was produced by Edward Small, and Mr Small is producing the talking version, Charlie will be the star and one of the many character actors He was so excellent in this picture that I'm sure the part he will be now ranking with the stars in popularity.

• • •

I HAVE been wondering what Universal can do with "The Little Accident," as a play it has censorable qualities that marked it as one of the naughty-naughts. Broadway productions but with scenario writers who can make black white and vice versa I suppose they haven't any cause for worry. That model young man Glenn Hunter will play the lead and any picture in which Mr Tryon appears, naturally loses any suggestion of being off color.

• • •

ONE thing the talkies have done for the movies. They have put a new value on shorts and comedies. I saw Mack Sennett the other day and Mack is sitting on top of the world at the moment. He has made a series of shorts and they are being booked in all the big houses throughout the country. Things do move in a cycle, believe it or not, and we have come back to the slapsticks. Mack Sennett and Hal Roach have started a comedy with William Watson directing. There you are, comedies ruling the world.

• • •

SNAPSHOTS of Hollywood collected at random: Conrad Nagel in the Brown Derby for a snack of lunch. Jerry Gensler, who came into prominence as one of the lawyers in the Paramount case dancing at the Roosevelt. Rudolph Schildkraut being visited in the hospital by many friends in the film industry. Lupe Velez hanging some curtains in her new house, assisted by Gary Cooper, Stanley Smith, one of Hollywood's newest juveniles, dancing at the Roosevelt. Sally Phipps at the same place, also Harry Richman and Harry Green. Sue Carol and Nick Stuart being given a belated wedding dinner.

OPERA GOWNS GORGEOUS

By ANN ARDEN

THE gloom and tragedy of "La Gioconda," was lost, for the brilliant colors and lovely jewels gracing the boxes and parterre, made last evening.

Red and the various shades of pink were decidedly in the majority, with a large showing of all-black gowns, and a few in gold and in soft, light green; white white, as always, proved its popularity and becomingness

Skirts were almost invariably long, generally with dipping lines, and the decolletage very low in back.

A lovely frock in dahlia chiffon, worn by a slim brunette, was very long in the back, had a small cape of the chiffon from the shoulders, and was worn with matching satin slippers.

A flowered taffeta was youthful and new—cream ground, with large pink flowers, swathed at the hips, then very bouffant, and long in back.

Much lame was seen in gowns and in wraps. A gorgeous gown of white and gold lame was worn by a distinguished white-haired woman; the gown was long all around, on princess lines, and completed by a long wrap with three-quarter length, with wide collar of white fox fur.

Another of white chiffon was enveloped in a wrap of black and gold lame, with collar of black lynx

The black gowns were of velvet or of chiffon, and with fitted lines, and dipping hems, were outstandingly distinguished.

The wraps were of velvet or of lame, with fur collars, mostly of the flattering white fox.

A spray of white gardenias, pinned on the left shoulder, was a noticeable style note, while white satin gloves, reached above the wrist, were worn in many instances

"Show of Shows" Selected For Two Public Houses

The "Show of Shows," with 77 film stars, including John Barrymore, Beatrice Lillie, Winnie Lightner, Georges Carpentier, Irene Bordoni, Polmeroy Cowlello, Noah Beery, Marion Nixon, Richard Barthelmess and Betty Compson, will open at the Tremont and Washington St. Olympia next Friday.

UNTAMED GIRL AT ORPHEUM

CAPACITY crowds are viewing Joan Crawford's first all-talking feature, "Untamed," at Loew's Orpheum for a week's engagement. Dolly Kay, of recording fame, heads an unusually entertaining stage show.

As a girl brought up in the jungles of Central America and then transported to New York city with its entirely different standards, Miss Crawford gives a portrayal which has vivid color. It is a very well handled story of the "modern youth" variety. The supporting cast comprises Robert Montgomery, Ernest Torrence, Gwen Lee and Holmes Herbert.

Miss Kay, popular blues singer features the vaudeville fare with an excellent group of song offerings. Al Barton cleverly assists Miss Kay at the piano. Claire and Marion are favorably received in their act entitled "Still Arguing."

Pajamaland," a novel singing, dancing and musical revue is presented by a talented cast led by Loretta Dennison, Basil Sellers and the Four Maniacs. Doyle and Donnelly in a variety piece and the Orpheum Girls in an exhibition of thrilling aerial acrobatics round out the all-star bill.

Included in the program is a comedy, Hearst Metrotone and MGM newsreels are added screen treats.

Symphony Orchestra Concert is Thronged

The Boston Symphony Orchestra gave the second of its Monday concerts before the usual crowded house. Serge Koussevitzky, conducting again after a week's vacation, was at the top of his powers in a program that included Handel's Concerto Grosso, Opus 6, No. 10, Schumann's Piano Concerto and Tchaikovsky's Pathetic Symphony.

Martha Baird was the soloist in the concerto, and she was received by the applause of the audience following her performance. The orchestra was brilliant throughout the program, notable in the symphony, which was given a superb rendering under Koussevitzky's baton.

Continuing Shows

COLONIAL—Eddie Cantor in "Whoopee." Ziegfeldian musical comedy in which Mr. Cantor makes clowning a fine art.

MAJESTIC—"Woof Woof," a musical comedy. The course of true love turns to high jinks, with music and dance.

TREMONT—"Waterloo Bridge," a drama of London in the war time. Glenn Hunter and June Walker have much to say to each other.

COPLEY—"Murder on the 2nd Floor," a crook play in which, after all, the police are not as bad as you might expect.

SHUBERT—Walter Woolf in "The Duchess of Chicago." Mr. Woolf takes another turn at being a prince in love. Last days.

WILBUR—"Journey's End," a war drama of the front lines None of the terrors are omitted.

More Shorts

Vitaphone shorts made recently at Warner Bros. studio, include James Barton, Watson Sisters and Sidney Marion and were directed by Murray Roth

Amusements

Boston Opera House
BOSTON OPERA
FIRST WEEK—DEC. 2-7
TONIGHT at 8:15—TRAVIATA with Speare, Durlini, Martino-Rossi
Wed.—CARMEN, with Rosalia Miller, Kreyer, Durlini, Martino-Rossi
Thurs.—BOHEME, with Attwood Di Pasa, Durlini, Martino-Rossi
Fri.—BARBER OF SEVILLE, with Balsin Durlini, Amato, Valenti
Sat. Mat.—MME. BUTTERFLY, with Speare, Durlini, Martino-Rossi
Sat. Eve.—AIDA, with Lissetskaya Jan Rudolfi, Amato.
Prices (Mat. Incl. Tax) $7.50, $5.00, $3.50, $2.00, $1.50, $1.00, No Tax

BOSTON'S THEATRES & HITS
Direction Lee & J. J. Shubert Tel. Hub 4320
Shubert Office Shubert Theatre, Tremont St.
SEATS for Local SHUBERT Attractions

SHUBERT LAST 3 DAYS
Prices 50c to $2.50 Mats. Tom'w
The Smart Shubert present
WALTER WOOLF
in the
DUCHESS OF CHICAGO
with JOHN HYAMS and LEILA HYAMS

MAJESTIC EVES. at 8:10
MATS. at 2:10
POP. $2 MAT. TOM'W
Dempsey & Lohmeier, Inc., Present
A ROMANTIC MUSICAL COMEDY
"WOOF WOOF"
with Lulue Brown—"Bunkie" Eddie Nelson. A score of other notables and Three Score Singers and Beautiful Girls
WILBUR EVENINGS at 8:15 Sharp
Pop. $2 Mat. Tom'w
THE PLAY THAT IS SWEEPING THE WORLD
JOURNEY'S END
By R. C. SHERRIFF

Amusements

A PUBLIX THEATRE
FENWAY
MASS. AVE. KEN. 1714
Exclusive Showing
Paramount's All-Talking
DARKENED ROOMS
Featuring
EVELYN BRENT
with Neil Hamilton
Added Attraction
"MARCH OF TIME"
"BOSTON to the Americas"

MODERN BEACON
3 All Talkies!
MORAN & MACK in
"THE BRING 'EM BACK"
Also WM. BOYD in "HIGH VOLTAGE"

Amusements

KEITH-ALBEE
A WEEK OF MYSTIC DELIGHT
BLACKSTONE
AMERICA'S FOREMOST MAGICIAN & HIS WONDERWORKERS
ON THE SCREEN PATHE'S GREAT ALL TALKING DIT
"BIG NEWS"
with Bobt. Armstrong-Carol Lombard
Mornings 25c 9:30-12:30

WILBUR THEATRE TEL. BEA. 4871 Evs. at 8:20 Sharp
Mats. Wed. & Sat. at 2:20
Directed from a Notable London Success
CORNELIA OTIS SKINNER
in Her Original Character Sketches
Thurs. at Box Office. Mat. James B. Pond

Amusements

METROPOLITAN
Better than ever before!
Buddy ROGERS
in Paramount's first romance film
"HALF WAY TO HEAVEN"
An adventure in your emotions!
AL RICCARDI & THE ORIENTAL BAND
in "MATCH AND REVUE" an extraordinary Publix vaudevillet
GABRIEL HINES & ORCHESTRA
BOSTON ORCHESTRA VOCALISTS ALSO!
Doors open at 10:45—25c to 1 P. M.
10 Cents at all Times—Then
Mats. 25c 12 to 5:30 35c 5:30 to 6
Nights 50c 12 to 5:30 65c 5:30 to 7:30

HOLLIS EVES. at 8:15
$2 MAT. TOM'W
SUBSCRIBE NOW FOR
THEATRE GUILD, INC.
A New Play by S. N. BEHRMAN
METEOR
with Alfred Lunt, Lynn Fontanne, Shirley O'Hara, Douglass Montgomery

COLONIAL EVENINGS at 8:15
POPULAR PRICED MAT. TOM'W at 2:15
LAST WEEK VERY LIMITED
ZIEGFELD GREATEST EDDIE CANTOR
"WHOOPEE"

TREMONT Mat. Tom'w at 2:30
NIGHTS $3 to $2.50 MATS. $2 to $1.50
LAST WEEK—LAST 3 TIMES
CHARLES DILLINGHAM presents
GLENN HUNTER
JUNE WALKER
in A New Play by Owen Davis
WATERLOO BRIDGE
STAGED by WINCHELL SMITH

COPLEY Tuesday & Sat. at 2:30
POP. MAT. TODAY—BEST SEATS $1
EVENINGS at 8:30 SHARP
MURDER ON THE 2ND FLOOR
The Aristocrat of Mystery Plays

GAYETY MUTUAL BURLESQUE
2:15 & 8:15
LOLA PIERCE and "FLAPPER FOLLIES"

GLOBE 2 ALL TALKIES!
"THE DRAKE CASE"
EVELYN BRENT in "FAST COMPANY"

Amusements

STATE
Mats. 25c to Balcony 50c Cent Tax 1-2 12:15 P.M.
THE LOCKED DOOR
with BARBARA KENT and CONRAD NAGEL
On the Stage: LOU HOLTZ
Famous Vaudeville Comedy Star
DENO and ROCHELLE
Crooning Jack Miller and the Statesmen
MATS. 25c—Tax 1c. No Tax after 6 P.M.

ORPHEUM
Week 9/9. & Matinees Ev Cent from 9 AM
MATINEE HOLIDAYS & SUNDAYS
Presents
JOAN CRAWFORD
in Her First All Talking Triumph
"UNTAMED"
Lathrop Mercedes Nann
Loew's Greater Vaudeville
DOLLY KAY, Radio Star
PAJAMALAND Revue & Others
Mats. 25c 12 to 5:30 Nights 35c 5:30 to 6:30 Alltimes 50c

OLYMPIA UPTOWN
Now Over 17th St. and Cols. Ave.
"GLORIFYING THE AMERICAN GIRL"
with
MARY BRIAN, JEAN ARTHUR
HELEN MORGAN, EVELYN HALL
Paramount Sound

PARK
9:30 A.M. to 11 P.M.
MRS. JOHN GILBERT
in "THE AWFUL TRUTH"
—Plus—
"SAILORS HOLIDAY"
with ALAN HALE—SALLY EILERS

SCOLLAY SQ. Greatest Show Value in Boston
Popular Prices Always
"The VIRGINIAN" 5th Week
Popular Screen Version of Owen Wister's Famous Novel
CHARLIE FARRELL WHOOPEE NIGHT EVERY NIGHT

THE HOWARD MUTUAL BURLESQUES
TAKE A CHANCE
with BILLY HOUSTON and His Hollywood Revue
A FACTORY GIRL WINS SOMETHING GOING FOR IT
MIDNIGHT SHOW EVERY FRIDAY at 11:30 P.M.

WALDRON'S CASINO BEST SHOW IN TOWN BURLESQUE

JORDAN HALL
TOMORROW EVE. at 8:15
COMPINSKY TRIO
Piano Violin Cello
(Mme. and Mandel Assn. Pupils)

BOWDOIN VAUDEVILLE ACTS
IN PERSON
The MARX Bros. in "The COCOANUTS" with Kaufman & Ryskind
Lillian & Mabley in "Among Those Present" Thev Do Some

14 GIRL FLIERS ARE READY TO LAUNCH CLUB

By GEORGE HAMBLIN

The time of peril [illegible] Saturday afternoon [illegible] hope for more male pul[illegible]

We guess it's all over [illegible] cheering and it's time for all male fliers to sign off and get [illegible] ing bonds somewhere.

Yep, a girls' flying club. And a cute own Boston Municipal Airport too.

At the [illegible] Miss [illegible] one [illegible] pretty [illegible] grabbed [illegible] of [illegible] asked [illegible] and pretty [illegible] an honorary flying club.

The idea has been [illegible] the Dorson Co. [illegible] when she was appointed [illegible] manager for Skyways. [illegible] promptly went to work on [illegible] program.

What [illegible] to be will be all about will be discovered and decided next Saturday afternoon when 14 girls, some of whom have pilot's [illegible] at present, and the rest who are taking [illegible] at Skyways [illegible] Eldridge and [illegible] Fields, start the club off on its way.

When Flying Cadet [illegible] Boston editor of the Sunday Advertiser heard of the plan he promptly [illegible] it. Skyways [illegible] as most of the girls are or have been students at Skyways. It is not [illegible] whether the name will be adopted by the club but we can't think of a better one offhand.

Mr. Dorson has invited the 14 [illegible] to attend the meeting and [illegible] the club. Miss Elizabeth [illegible] Miss Clara Ann Bowman, [illegible] Kenyon, Ruth Mathews, Betty Keller, all of whom are pilots, [illegible] at present. Miss Irene Spicer and Miss [illegible] have piloted but have not yet [illegible] their passenger ticket. [illegible] as Marion Parmele, Alice Wilson, Anita Wesson, Cora Diamond and [illegible] Merrick, who are [illegible] but who hope to check out [illegible] soon in the near future.

The idea is a good one, we are sure that it will be successful with Miss Dorson doing the [illegible].

What said the "amateur ace?"

FIRST CLASS AIRPORT

The more we think about the Dorson and Dash fliers new field in New Bedford where they will operate Sound Airways, Inc., the more we are sure that it is one of the best layouts we have seen.

An airplane can land on any part of the field, which [illegible] 2000 feet long and 1800 feet wide with runways east and west and north and south long enough to take the largest plane in the air, when we arrived down there in the company's Travel Air cabin monoplane we were pleased, and surprised to see runways laughed out with chalk, especially done to help the visiting pilot. The runways don't mean anything except to a stranger but best method of approach. A good idea when the entire area is available.

Sher[illegible] who amazed everybody with his [illegible] during the speed race held during the [illegible] tion exercises started [illegible] the field will be completely lighted [illegible] the most up-to-date equipment possible and every convenience possible will be installed in the office that sits on the edge of the [illegible].

A large barn that once housed Mr. Duff's prize cattle is being remodeled to make a hangar, with club rooms on the second floor.

"Getting in Movies" May Cost $25,000

[illegible], Kansas City, Dec. 3 (AP).—Subscribing kindling with unhampered [illegible] put on the high universal urge [illegible] the movies has cost [illegible] Lewis Fussell, lawyer of Wa[illegible] Mo., a pretty penny [illegible] [illegible] engaged in taking moral [illegible] ences throughout Missouri. Fowl [illegible] er posed gladly.

Casey Again Named to Head Printers

Members of the Allied Printing Trades Council, Greater Boston, at their regular monthly meeting in their headquarters in the Old South Building, nominated Martin J. Casey of the Electrotypers' Union for [illegible] term as president.

Daniel J. McDonald of Franklin Association No. 13, Press Feeders' Union, was nominated for his 33d consecutive term as secretary and business representative.

Army Fliers Escape Death in Landing

New York, Dec. 3 (AP).—Lieut. William [illegible] and Lieut. [illegible] Nelson, United States army aviators stationed at Langley Field, Va., brought his land plane down in the Kill Van Kull off Elizabeth port, N. J., today after the motor went dead.

Neither he nor his passenger, Major Frederic T. Arm[illegible] strong, field artillery, was injured. They were rescued by a tugboat.

Fire in Hold of Steamer From Hub

[illegible]

Autoist Fined $100 as Drunken Driver

[illegible] admitting a [illegible] to by Judge Robert Wa[illegible] Cambridge district [illegible] Frank M. Hanifan [illegible] Concord, Watertown [illegible] totaling $100 for operating an automobile while under the [illegible] of liquor and refusing to stop on signal of a policeman. A charge of drunkenness was filed.

Cox Portrait on View in Council Room

[illegible] Governor [illegible] portrait of F. F. [illegible] artist was today [illegible] in the council [illegible] the State House by the [illegible] Art Commission. [illegible] painting has been [illegible] with those [illegible] executive [illegible] picture, [illegible] is also ready for [illegible]

Those Who Catch Cold Easily

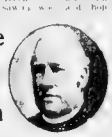

will find their powers of resistance much increased if they use

Father John's Medicine

It soothes and heals the lining of the breathing passages.

Father John's Medicine contains the highest grade cod liver oil, so prepared that it is easily taken up by the system and is pleasant to take.

Over 75 Years of Success

Used in 184 Hospitals and Institutions

WANTED
Old and Worn
FUR COATS
Highest Cash Prices Paid—If You Have An
OLD FUR COAT
Please Bring It to
125 Tremont St., Room 402
Cor. Hamilton Place—Opp. Park St. Church
Will Be Here 3 Days—This Week Only
Monday, Tuesday, Wednesday
We Sell Nothing—We Trade Nothing. Just Buying Old Fur Coats for Cash.

Real estate values are growing steadily in Boston. If you ever intend to own your home buy now. See the home bargains offered today in the classified ads.

LAY AWAY YOUR GIFTS

[illegible] very [illegible] gift [illegible] here, and we'll hold them for you. $1 [illegible] will secure [illegible] it we [illegible] can start paying now, and have A YEAR TO PAY, payable weekly.

New Wrist Watches
$29.75 $24.75

Bulova and Winton models, with 15 Jewelled movements, and white gold-plated cases, richly engraved. $1 holds it 'til Christmas

$1.00 Holds It — $1.00 Holds It

50-Piece Set Silverware
TUDOR PLATE
Pure plated silver, on a white metal base. The knives have genuine Stainless Steel bladest Service for twelve people. Guaranteed by the makers of Community Plate.

EASY $32 TERMS

LENOX JEWELRY CO.
381 WASHINGTON ST.
617 Mass Ave., Central Sq., Cambridge 53 Pleasant St., Malden Sq
153 Main Street, Brockton 327 Union St., Lynn

JORDAN'S BASEMENT STORE

WEDNESDAY—DOLLAR DAY!

Boxed Jewelry for Gifts
Necklaces, bracelets, earrings, brooches to match. A few novelty pearl necklaces. Each $1

Christmas Suggestions Galore!—and at this one low price, to meet even the most modest gift budget!

Think of what you save! —From 15 to 40 per cent and more from our usual low prices!

Men's Initial Handkerchiefs
[illegible] 3 in a box. $1
3 boxes for

All-Wool Coatings Flannels Jerseys $1 Yard
[illegible] All are 54 inches wide

Men's Full Fashioned Silk Hose 2 for $1
Black and colors. Seconds. Ideal Christmas gifts.

Boys' Wool Mixture Golf Hose 2 for $1
First quality, plain and fancy legs. Ideal for gifts

50-Inch Drapery Damask $1 Yard
Striped and all-over patterns. Good colors.

Turkish Guest Towels 4 for $1
With colored borders, match both towels with same borders.

Twill Silk Muffler Squares $1
Large size, stripes, plaids, checks. For men or women
Women's Neckwear Section

Sample Lace Neckwear $1
Lace VanDyke sets. Tie sets with guaranteed cuffs. Lace collars and cuffs.

Infants' Jackets & Sweaters $1
Slip-on or coat styles. White, pink and blue. Trimmed with ribbon and rayon

Little Tots' Wool Sweaters $1
Slip-on style. Plain and fancy stripes and weaves. Sizes 3 to 6 years.

Filet & Lace Scarfs.....Each $1
[illegible]
Doruta Scarfs .....2 for $1
[illegible]
Filet Scarfs .....2 for $1
[illegible]
Antique Filet Doilies .....6 for $1
[illegible]
Hair Bows with Clasp.....4 for $1
[illegible]
Handkerchief Cases .....2 for $1
[illegible]
Women's White Cotton H'k'fs 24 for $1
[illegible]
Children's Handkerchiefs . . .24 for $1
[illegible]
Men's Colored Border H'dk'fs .8 for $1
[illegible]
Women's Linen Print H'dk'fs. 12 for $1
[illegible]
Electric Toasters, 2 slice.....$1
[illegible]
Men's Heavy Union Suits.....$1
[illegible]
Girls' Print Dresses $1
[illegible]
Girls' Pleated Skirts $1
[illegible]
Girls' White Broadcloth Blouses....$1
[illegible]
Girls' White Middies $1
[illegible]
Gift Work Baskets .....Each $1
[illegible]
Luminous Alarm Clocks.....Each $1
[illegible]
Men's Cotton Flannelette Pajamas..$1
[illegible]
Chil'n's & Misses' Sheepskin Slippers $1
[illegible]
Boys' Mixture Knickers.....$1
[illegible]
Boys' Worsted Jersey Suits.....$1
[illegible]
Broadcloth Smocks $1
[illegible]
House Frocks $1
[illegible]
Coverall Aprons .....2 for $1
[illegible]
Aprons .....3 for $1
[illegible]
Flowers for Evening Wear....Each $1
[illegible]
Men's White Linen Handk'c'fs 8 for $1
[illegible]
Women's White Linen H'dk'fs. 12 for $1
[illegible]
Men's White Lawn H'dk'fs. 12 for $1
[illegible]
Little Tots' Rayon Crepe Comb'tions $1
[illegible]
Rayon Crepe Bloomers . . . 2 for $1
[illegible]
Infants' Crib Blankets $1
[illegible]
Little Tots' Flannelette Sleepers 2 for $1
[illegible]
Infants' Bath Robes $1
[illegible]
Cretonne Shoe & Laundry Bags 2 for $1
[illegible]
Electric Curling Irons $1
[illegible]
Playing Cards.....3 packs for $1
[illegible]
Misses' Metal Turbans.....Each $1
[illegible]
Men's Nainsook Union Suits. .2 for $1
[illegible]

Dressed Dolls That Cry $1
[illegible] arms and legs—Auburn wig. Bib dolls, 18 and 21-in. dressed dolls.

2½-pound box Assorted Chocolates $1
Freshly packed heavy chocolate coating [illegible] delicious centers
2½-pounds for

Sanitary Naps 4 boxes for $1
Soluble filler, regular size, dozen [illegible]

7-piece Boxed Manicure Sets $1
Mirror in cover, [illegible] accessories, including [illegible] curved scissors, a splendid [illegible]

Colored Alarm Clocks $1
With stand and inside bell, guaranteed [illegible]

7-Piece Scrim Cottage Curtains $1
Cross-bar pattern, colored over-locked stitch on edges. Colored [illegible]

Bar Harbor Chair Sets $1
Seat and back [illegible] cretonne. Set

Women's Flannelette Pajamas $1
Two-piece cotton flannelette, stripes, [illegible] full. Pair

Ruffled Dotted Marquisette Curtains $1
Medium-sized dot with double ruffled valance and tie-backs, white only. Set

Boys' Fancy Blouses .....2 for $1
[illegible]
Boys' Fancy Broadcloth Shirts ..$1
[illegible]
Boys' Shaker Knit Caps . . . 2 for $1
[illegible]
Boys' Coat Sweaters $1
[illegible]
Boys' Winter Weight Caps.....$1
[illegible]
Infants' Hand-Made Dresses. . . .$1
[illegible]
Women's Combed Cotton Union Suits, 2 for $1
[illegible]
Women's Rayon Night Gowns. . . .$1
[illegible]
Brush Door Mats . . . . .Each $1
[illegible]
18x35 Cotton Chenille Rugs. . .Each $1
[illegible]
Turkish Guest Towels.....4 for $1
[illegible]
Turkish Towels .....5 for $1
[illegible]
Hand-Embroid'd Guest Towels .3 for $1
[illegible]
Pure Linen Crash Toweling 5 yds. for $1
[illegible]
Pure Linen Glass Toweling 4 yds. for $1
[illegible]
Pillow Cases, sizes 42x36....5 for $1
[illegible]
Double-Coated Rubber Sheets.....$1
[illegible]
Tapestry Valancing . 1 1-3 yds. for $1
[illegible]
Curtain Muslin.....4 yards for $1
[illegible]
Ruffled Plain Voile Curtains...Pair $1
[illegible]
Filet Net Curtain Panels.... Each $1
[illegible]
Scrim Curtain Set .....Set $1
[illegible]
Rayon Curtain Panels. . . . Each $1
[illegible]
Rayon Curtaining .....4 yds. for $1
[illegible]
Cretonne Valancing .....4 yds. for $1
[illegible]
36-inch Cretonne .....5 yds. for $1
[illegible]
Big Wet Wash Laundry Bags..Each $1
[illegible]
Bleached Gauze or Cheese Cloth 20 yds. $1
[illegible]
Women's Flat Crepe Slips.....$1
[illegible]
Women's Rayon Night Gowns.....$1
[illegible]
Women's Extra Size Bloomers.....$1
[illegible]
Women's Extra Size Flannelette Gowns $1
[illegible]
Women's Cotton Crepe Bloomers.2 for $1
[illegible]
Women's Back-Lace Corsets and Step-ins $1
[illegible]
Women's Corsettes $1
[illegible]
Women's Brassieres .....2 for $1
[illegible]
Misses' Step-ins $1
[illegible]

Rubber Stair Treads 3 for $1
[illegible]

Novelty Crepe de Chine Long Scarfs $1
[illegible]

Stamped Linen Hemstitched Scarfs $1
White linen, 45-inch, attractive designs

Boys' Worsted Jersey Suits $1
Blue, gray and tan. Sizes 3 to 8.

Men's Christmas Ties 2 for $1
Including Mogadore stripes and fancy patterns

Women's Silk "Top-to-Toe" Hose $1
Full fashioned, chiffons, lisle spliced, first quality

Children's Rayon Vests & Bloomers $1
First quality, pink or peach. 2 for [illegible] more sets for Christmas. 2 for

Growing Girls' Slip-on Sweaters $1
Novelty stripes and plain colors. Sizes 8 to 14

Women's Felt Hats $1
Styles for matrons and young women. Large and small head sizes

Jordan Marsh Company

TODAY

Continued from First Page

was stabbed to death. He would not tell who had stabbed him but did not know he would die. Fear kept his mouth sealed.

He is supposed to have been killed for having told of another convict's plan [illegible]

Inside the prison only a few yards from the electric chair, a man filled with hatred was killed, although detection is probable, and means are both [illegible]

That is an answer to advocates of capital [illegible]

The British have their own ideas of [illegible] "business"

Socially the British have no objection to red, white or brown or yellow. But the British envoys say that Mr. Adam May Wong, who is [illegible] must step up [illegible] a word with [illegible] does [illegible] two [illegible] for [illegible] to [illegible]

State Insurance Signatures Filed

A measure of a state fund from which to finance compulsory automobile insurance as well as those who want legislation forbidding the use of [illegible] in Massachusetts [illegible] with the secretary of state more than the necessary number of signatures under the initiative and referendum for presenting such legislation to the incoming Legislature.

Frank A. Goodwin and Roy Baker filed 29,271 signatures for the state fund for automobile insurance and Mrs. Edward Rice, president of the Anti-Steel Trap League, filed 21,199 signatures to which to secure [illegible] the use of steel traps.

Advertisement

A CHRONIC SUFFERER OF LIVER AND STOMACH DISORDERS

Dorchester Man Got Results After Two Bottles of Bon-Tone, So He Continued

"I want [illegible] Bon-Tone that [illegible] meet [illegible] This ad [illegible] been issued the Bon-Tone [illegible] Still, there [illegible] about Bon-Tone which [illegible] its slogan, 'The Medicine of Today Proves Itself Over and Over'

Mr. Helmer Almquist

[illegible] has [illegible] over [illegible] stomach, a [illegible] poor liver, [illegible]

Mr. Helmer Almquist of 53 Bates Street, Dorchester, who is employed as shipper for the Nu-Enamel Company of Boston, says:

"For about [illegible] was a victim [illegible] stomach [illegible] from a [illegible] I felt [illegible] He [illegible] effect for me. No matter what I ate I would [illegible] with gas [illegible] my heart—and would have at times bloated [illegible] I would have to get out of bed [illegible] of the [illegible] Bon-Tone. I also suffered from dizzy spells, when I would have to [illegible] things I had to [illegible] and I was [illegible]

"I have been reading in the papers about Bon-Tone, and [illegible] local residents who were getting wonderful [illegible] from it, so I bought two bottles at Epstein's Drug Store. I could feel good results from those first two bottles, and now after having taken six bottles of Bon-Tone, I very seldom have any gas attacks and eat most anything. When I retire at night I never have to get up now, but sleep right through. Work is a pleasure to me, and I never have to take any laxatives, as my bowels move regularly. Really, I feel fine, and I recommend Bon-Tone to others."

Go to Epstein Drug Co., Inc., Scollay Square, Boston, and meet our representative. He will explain more about Bon-Tone to you.

For your convenience Bon-Tone is for sale in South Boston at John S. Austin's Drug Store, Perkins Square, and in Cambridge at the Cole Drug Co., 636 Mass. Ave., Central Square.

STARTS FRI.!

OLYMPIA AND UPTOWN

WASHINGTON ST. HUNTINGTON AVE.

PUBLIX Theatres

VITAPHONE

CLIMAXES ITS CYCLONIC CAREER WITH THE HIT OF HITS—IN COLOR

John Barrymore
Richard Barthelmess
Beatrice Lillie
Ted Lewis
Georges Carpentier
Winnie Lightner
Irene Bordoni
Dolores Costello
And 69 Other
Headline Stars

77 Stars
18 Song-Hits by
12 Great Composers
Chorus of 500
Orchestra of 70
8 Sets of Screen-
Star Sisters
25 Lavish Scenes
in Color

"The Show of Shows" Has Everything—and Everything at its Best!

What is the finest talking picture you've ever seen? . . .Whatever it is, it will be only *second* best after you've seen "THE SHOW OF SHOWS".

Heedless of old production standards, Warner Bros. have made "The Show of Shows" just as far superior to its predecessors as the first *Vitaphone* picture was to silent films.

As though at some king's behest, all the fabulous genius and resources —all the beauty and star-talent—all the best ideas, innovations, and musical and artistic creations of a whole vast organization have been commandeered for *Vitaphone's* Hit of Hits.

Not merely more, but more than TWICE as many Stars, chorus beauties, song-hits, novel stage effects, and spectacular scenes as any past production has contained, have been plunged prodigally into the making of a picture that should stand as the supreme example of musical color films!

Broadway can but stand open-mouthed before full-color settings and ensemble numbers that the stage has never even approached in size and scintillating splendor . . .

The cast exhaust the alphabet of amusement aces with 77 real headliners, each in a definite part or "specialty"... And every one of the 25 principal scenes could be THE big scene in any ordinary film!

"The Show of Shows" will sweep away your memories of any former thrill you've gotten in the theatre. Don't miss it—for it may be years before you see its equal!

A WARNER BROS. & VITAPHONE NATURAL COLOR PICTURE

"The Show of Shows" will show you why it's important to look for the Vitaphone sign if you want the best Talking and Color Picture entertainment. Vitaphone pictures are produced exclusively by

WARNER BROS. and FIRST NATIONAL

"Vitaphone" is the registered trademark of the Vitaphone Corporation

Color scenes photographed by the Technicolor Process

THE SHOW OF SHOWS

Miss PAT by Elenore Meherin

GREATER BOSTON NEWS

BOSTON EVENING AMERICAN

2D SECTION

BOSTON, TUESDAY, DECEMBER 31 1929

CONVICTED EXPOLICEMAN BEGS TO BE SENT TO JAIL

Where Fire Took Its Lift Toll and Imperilled Others Fleeing Through Snow

HOW MISS FERRARI WITH NIGHT CLOTHING AFIRE STEPPED FROM FLAMING BEDROOM ONTO SNOW-COVERED ROOF AND WAS AIDED DOWN TO YARD BY HER FATHER

Nazzi J. Miller pointing to objects in the Sargent st. room, North Cambridge, where Humbert A. Ferrari, 30, was burned to death. Firemen found his body by the window.

Photo diagram shows how her father assisted Miss Genevieve Ferrari out of a window and over snow-clad roofs to safety. She was painfully injured, however.

Miss Dolora Langlois with the only thing she saved in the Sargent st. fire. She resided on the lower floor and herself had a narrow escape. (Staff photos.)

Air Romance, Better Than "Chickie"

What Has Happened

MARY PATRICIA DAWN, beautiful, young brunette, meets the lad of her dreams in the person of Guy Elliott, aviator Guy is developing a perfect airplane in the plant of old William Bryce. Happy days follow with Pat and Guy in love. Then comes Barbara Bryce, young widow of Bryce's son with her seductive lure. Later Guy receives a shut-com Barbara and her young son, upon whom old Bryce squanders a fortune. Tom Burns, a workman, rages about the unfairness of wealth. His invalid son is dying for want of necessities. When Bryce refuses a loan, Burns swears revenge. He robs the office safe and is captured after a gun fight. Preparations are being made for Pat to enter college. Hearing much gossip about the youth of today, Mrs. Dawn plans that Pat will remain the sweet girl she is. Pat's faith r dies and Mrs. Dawn gives her life savings to Bryce to invest, but Guy gets them back. Bryce stops financing the plane factory and with three persons vanish. Guy, Pat and Mrs. Bryce's little boy. Intense search is started.

Now Read On

CHAPTER 26

THE ransom note upset the man's theory of the kidnaping, threw police and relatives into a turmoil and now frightening mystery on their hands.

Everyone had been asking "What is the connection between the kidnaping of Billy Bryce and the simultaneous disappearance of Patricia Dawn and Guy Elliott? These two surely are involved."

Now, they said

"Is it possible there is NO connection? That some fiend has accomplished this? Then, what has been the fate of the girl and the man?"

Facts showed plainly that the threefold disappearance was more than a weird coincidence.

First, there was the finding of Guy's automobile with the nose flattened, the yellow hair on the seat as the hair of Barbara Bryce's son.

Second, Guy's plane was still missing. The time at which it took off fitted well with the scheme of kidnaping. It gave the man in the automobile a full hour and a half's start. In that hour and a half, too, it is supposing he was the man in the brown suit—could have driven the child to a lonely spot and left him there and hidden him. He could then have driven in a second car to Mills Field, gotten his plane and under cover of darkness flown back to the hiding place, rescued his victim and escaped with him in the plane.

It was discovered that the abandoned machine was found at Celtica, within quick walking distance of a big, level field. A skilful aviator like Elliot could have landed out this field and made a take-off.

Furthermore the field could be reached in half an hour by automobile from Lafayette Sq. So there was time enough for one man to have kidnaped the child and taken it to the plane before 8:00.

And third there was that telegram from the Bothfield Company offering the great opportunity which his contract with Bryce compelled him to refuse. Natural, he felt resentful. Bryce was shutting down his own plant, cutting off Guy's salary, yet declining to release him for work elsewhere. Plausible enough that a hot-headed youth might take extreme measures to force Bryce's surrender.

At any rate, this was the most obvious explanation of the threefold disappearance.

So generally was the theory accepted that no one, excepting Laura and Dickie, felt any great alarm for Pat.

And before that ransom note arrived before the mechanic at Mills field admitted that he wasn't sure the pilot of the plane was Guy, before this, even Laura Dawn didn't soon a ghastly fate for her daughter.

Repudiating utterly Guy's connection with the kidnaping, Laura was nevertheless certain that Guy and Pat were lost together. Anxious, forbidding pictures came into her mind. Oh, in a reckless moment these two had taken off, had found it delicious and exciting to speed through the black wilderness of sky.

They had lost count of time—had flown on and on. Until, perhaps, they were forced down in some lonely, unknown region and were now wandering there, injured, hungry, lost. Terrible as was this vision, it held some hope, some comfort. Laura clung to this.

But when Don Morse told her: "No, I didn't see Mr. Elliott at the controls. I'm not sure it was he who climbed into the cockpit. But it MUST have been. It was a clever pilot—MUST have been."

"Was my daughter in the plane when it took off?"

"I can't even swear to that . . . but she must have been. It was

Continued on Page 32, Column 3

POLICE UNABLE TO NAB HEADS IN LOTTERY

CAREY BY BIG MAJORITY

Being Telephone Santa Keeps Doctor Jumping

HOLD 4 IN LYNN MAN'S DEATH

WARNS AGAINST DANGERS IN 'AGITATION'

YD PRAISED IN REPORT OF ARMY INSPECTOR

MEDFORD FIRE LOSS $10,000

Bryant Estate $59,621

Henry F. Bryant late of Brookline, was worth $59,621 in real estate and personal property according to the report filed in the Norfolk Probate Court at Dedham by Ralph H. Jones, Hanover Av. Gerrish and Ira O. Cushing, the appraisers. William A. Bryant is the administrator.

IS UNABLE TO GET JOB HE PLEADS

Given Four Months at Deer Island for Gasoline Thefts; Two Others Appealed

Refuse Collector's Aide Has Thousands

Harvard Boardwalks Measure 11 Miles

Woman Injured by Truck in Lynn

Mock Trial by B. C. Debating Society

Hit and Run Victim Walks Home, Dazed

Dazed and bewildered, Sidney Hogan, 24, of Franklin st., Medford, walked nearly three-quarters of a mile to his home after having been struck and injured by a hit-and-run driver on the Middlesex Fells Parkway while on his way home from work.

Hogan, unable to speak, collapsed at the front door of his home.

The domestic help problem is solved by taking a stockwomen's apartment and the best are advertised daily in the For Rent columns.

SKIPPY

GOOD MORNIN', CAROL, GOOD MORNIN'. OH, SO I SEE YOU ARE IN OUR TELL-THE TRUTH CLUB, TOO. NO WONDER I THOUGHT SOMEBODY POURED A BOTTLE OF COLOGNE ON THE BREEZE.
REALLY!
© 1929 | Percy L. Crosby, Great Britain rights reserved | King Features Syndicate, Inc.

The Economical Truth

DON'T YA THINK MORE OF ME THAN YA USE TO DID, CAROL? COME ON, TELL THE TRUTH.
IF I TELL AN UNTRUTH I SHALL HAVE TO FORFEIT TEN CENTS, SO I AM GOING TO BE TRUTHFUL. I THINK YOU ARE BE NOT ONLY BACKWARD, AND UNHANDSOME, BUT YOU ARE ALSO THE MOST BRAGGING PERSON I EVER MET

By Percy Crosby

BOYS, GIRLS HAVE RIGHT TO COAST, PARKER WARNS AUTOISTS

PROTECTION OF CHILDREN URGED

Registrar Calls on the Drivers and the Police to Help Reduce Dangers

With the first snow of the winter Registrar [illegible] Motor Vehicles George A. Parker issued his annual warning to the public to be prudent in coasting.

"We are anxious that the dangers and suffering due to collisions between sleds and motor vehicles be reduced. During the last seventeen years no fewer than 72 boys and girls have lost their lives while engaged in the sport of coasting.

"Last year there were nine lives sacrificed in this way, and every day afternoon in the months of January and February in Boston the name of at least one of the boys were placed on the danger lists because their sleds were struck by autos.

The registrar has stated that the boys and girls have an unalienable right to coast and that they should be protected as far as possible.

"The police authorities in every city and town should see to it that suitable streets or other places are provided where the young folks may coast with safety and coasting should be absolutely prohibited and made impossible by the spreading of ashes on those streets which are steep and lead into other streets where there is any amount of motor vehicle traffic to be continued.

Through proper co-operation, the registrar concluded, and the providing of safe coasting places the death toll can be reduced to believed, in a minimum. The parents, too, he said, can play a prominent part by warning the youngsters against coasting in prohibited places.

Boston Youngsters in Joyful Revel at the Arrival of Winter's First Big Snow Storm

John and Drusilla Penn of Lime st. having the time of their lives shoveling the first snow in the Public Garden.

Philys Long, West Cedar st., and Melvina Imray enjoying their first sled riding of the year on Boston Common. They say the snow is "dandy."

Charlotte Worthen of Lime st. and Harry Harley of Clarendon st. are certainly enjoying their first coasting of the season. It's great, they say.

SHIP IS DRIVEN BACK BY GALE

With a sigh of relief Capt Coward of the American Diamond line steamer City of Alton, a big freighter moored at the Army base today, mused over a stormy trip from Rotterdam that threatened his vessel every day.

Last Tuesday his position showed him 15 miles behind that of the previous day. A checkup showed that though there had been full steam ahead for 24 hours the ship actually had lost 15 miles.

Next day a ventilator crashed to the deck. That was the only damage from the gale.

The steamer Gypsum Queen also in today reported an unusually stormy trip from Windsor, N. S. The steamer Greenwich the next morning, Wednesday, reported that she was having a strong and rough gale and could not go the next day until Friday.

Would Tie a Can on Scoffers at 1776

The order of the tomato can with the can top still on it medal is to be bestowed on a score or more of students at the Boston University school of liberal arts.

The decoration is to be awarded because they went on record last spring as being in sympathy with the British government at the time of the Revolutionary War.

An unknown anti-British enthusiast of Chicago, Ill., the home town of Big Bill Thompson, mayor of that city, first started the movement to honor the students.

Professor Parker S. Mosley announced the receipt of a letter approval from the unknown Chicagoan.

The letter, the author of which Professor Mosley says is a woman, but with whom he has had no personal contact, reads in part as follows:

"May I suggest that you present to the 20 students of the historical studies [illegible] who have been so interesting and helpful in your change in attitude and passing on to the study of [illegible] who pledged may be present to the mere honorable rise in [illegible]

The proposed medal is a [illegible] top of a tomato can.

RAIDS FAIL TO END RUM FLOW

[illegible] America that may be entertained [illegible] already that Harvard students [illegible] and perched behind the [illegible] season because of the [illegible] raids led by Gaspard Coffey against bootleggers, appeared [illegible] wet today.

The bootleggers at which the [illegible] action was aimed according to [illegible] number of students along the Harvard "Gold Coast," were not patronized generally, and when they were patronized it was only in a [illegible] sort.

Regular bootleggers—and "regulars" includes fair price as well as acceptable quality even during the [illegible] are still doing business, according to the Gold Coast [illegible] and are in no danger of being [illegible] by their student patrons. [illegible] are at least three "sources of supply" for liquor, with [illegible] open within 15 minutes and [illegible] open and quality [illegible] same whether the "source" [illegible] football crowd is [illegible] enough town of the cribbage fans [illegible] gathering.

Though there are [illegible] number of places within a [illegible] ride if it is necessary to go out for the refreshments.

Two Reunions Mark Arrival of Liner

Two reunions—a husband and wife and mother and daughter—marked the arrival of the Hamburg-American liner Cleveland today at Commonwealth Pier, after a stormy trip from Hamburg, Boulogne and Queenstown.

While one ended in joy, it was swept with despair for a time as Miss Monika Maskaste, 17, Lithuanian, scanned the dock in vain for her mother and father.

She found a comforter in Miss Theo Kiela, attache of the State Board of Labor, immigration department, who was about to take her in charge when the girl's mother came rushing onto the dock.

The mother, it developed, was delayed on her trip from Stonington, by the snowfall of yesterday.

Immigrant Inspector William Ward was loath to admit the girl without interviewing her mother and assuring himself of proper protection for her tender years.

On the verge of tears, Miss Kiela led her from the ship. The reunion grant was the first to [illegible] her mother rushing in the [illegible] the couple had not met for some time.

With a parting cuff for a dock inspector, Nat Lenane, the mother [illegible] her husband here. Lenane came to this country last spring and has succeeded in setting up a home for his wife.

The Cleveland passed one of the roughest voyages of its career, according to Capt. Schwamberger, regular skipper of the steamer Hamburg, who took this trip in place of Capt. Robert Niss. At Queenstown the sea was calmed but 10 hours when the weather prevented it from picking up a pilot.

More than 1000 emigrants bound for New York, rested comfortably in her holds, however, with no casualties reported among them.

After debarking her list of passengers and 340 sacks of mail here the Cleveland left for New York with 206 more passengers.

3 Held in Attempted Automobile Theft

Dain Darn and Anthony Grasso, both of Willard st., and Frank Monte of Larry pl., all of Quincy, in Quincy court today were held for the grand jury on charges of attempted larceny of an automobile.

Darn, who was held in $5000, was captured after a chase by Officer Carl McAuley of the Randolph police, who charged he was one of three men attempting to steal the automobile of Harold Anderson of Randolph. Later Quincy police arrested Grasso and Monte, who were held in $10,000 each.

Held for Stealing Synagogue Funds

Charged with larceny from the Congregation Agudath Achim, of which he was treasurer, Benjamin Snyder, 50, a tailor of Rockaway st., Lynn, was arrested as he was discharged from the Danvers State Hospital, where he had been for treatment.

The amount of the shortage, police say, will not be known until an audit of the books is completed. Police say he attempted suicide in the shop just before the shortage was discovered.

The Weather

[illegible]

Search for 4 Maine Men Is Abandoned

Flisk Mill, Dec. 8 (AP)—Coast Guardsmen and others who had spent two days scanning Blue Hill Bay for the bodies of four men believed drowned while returning from Long Island on Thanksgiving day, ceased their search today. The water was so deep dragging proved unfeasible.

The missing men were Elwell Hooper, his sons, Guy and Elmer and his brother-in-law, Leon Grindal. Their small boat and articles floating were found on Long Island Sunday.

Catholic Women Stage Charity Whist

The Daily Industrial School Dor[illegible] benefit from a card [illegible] at the Bellevue Country [illegible] Chestnut Hill, under the [illegible] Mrs. Thomas F. Doherty, [illegible] Mrs. Joseph Lynch, [illegible] Mrs. Thomas Dolan, [illegible] Mrs. Joseph Hurley, [illegible] Mrs. Thomas Hurley

OFFICIAL IS LINKED WITH THEFT OF 100,000 "L" TICKETS

ACTION NEAR IN ROBBERY INQUIRY

Evidence Gained In Company Investigation Turned Over to Police

The name of an official has been linked with the recent larceny of more than 100,000 tickets from the Boston Elevated Railway, it was learned today.

Evidence involving this man has been turned over to police by Elevated officials, following a private investigation they made.

As a result conferences have been held between Supt. of Police Michael H. Crowley, Capt. Jeremiah Gallivan of Division 10 and Inspector Thomas Mulrey of the bureau of criminal investigation.

The robbery occurred about six months ago, the loot consisting of 6-cent tickets valued at thousands of dollars, taken from the Elevated storehouse in Bartlett st., Roxbury.

Capt. Gallivan and Inspector Mulrey began an investigation and at the same time Elevated officials started a private probe which has revealed surprising facts.

These facts, together with the name of the official, were turned over to the police and it is expected action will follow immediately.

TO REPORT ON JEWISH DRIVE

Two hundred volunteer workers, consisting of captains and their teams, will attend a dinner meeting tonight at the Hotel Kenmore to report on the contributions to the $200,000 campaign of the Associated Jewish Philanthropies

The meeting has been called by Casper Gronberg, treasurer, and Mortimer Gryzmish, chairman of the team captains.

The enthusiasm of the Temple Ohabei Shalom meeting has already begun to bear fruit, Sydney Dreyfus, campaign chairman, announced today, and the outlook for the completion of the quota is decidedly favorable.

The domestic help problem is solved by taking a kitchenette apartment and the best are advertised daily in the For Rent columns.

SHIPPING NEWS

ARRIVED TODAY

Cleveland (Ger) Hamburg Boulogne and Cobh, with merchandise and passengers. Hamburg-American Line, to deg ing to Commonwealth Pier Bark passengers at Commonwealth Pier

City of Alton, Rotterdam, with merchandise to Rogers & Webb. Docked at berth 7 Army base.

Robert E. Lee, Breckenridge, New York, with merchandise and passengers to Eastern S. S. Lines, Inc. Docked at Central wharf.

Evansville, Meyer, Norfolk, with coal. Docked at Mystic wharf.

Hampden, Powell, Newport News, with 2,710 tons of coal, for Boston & Me. R. R. Co.; vessel to Costwise Transportation Corp. Docked at Mystic wharf.

Gypsum Queen (Br.) Ledsome, Windsor, N. S., with gypsum to the United Gypsum Co. Vessel to John G. Hall & Co., Inc. Docked at the Gypsum plant at Mystic wharf.

Mayanta, Drury, Houston, with oil for Beacon Oil Co.; vessel to Rogers & Webb Lg and anchored in the stream before 8.

William N. Page, Parcell, bewalis Point, with coal for New England Coal & Coke Co.; vessel to Mystic S. S. Co. Docked at Everett.

Commack, Buenos Aires, Montevideo and Santos, with merchandise to C. H. Sprague & Son, Inc. Docked at berth 4, Army Base.

Bergendrak (Dutch) Batavia, etc., with merchandise to Patterson, Wilde & Co. Docked at berth 2, Army Base.

Sailed Today

Buenosaires, Tampico

Columbian, Philadelphia, New York.

San Francisco, Oakland, Seattle and Tacoma.

Parmorth (Br.), Halifax, N. S., etc., and St. Johns, N. F.

Gloucester, Philadelphia.

Howard, Norfolk and Baltimore.

Lewis Luckenbach, Philadelphia, York.

York, San Francisco, etc.

Robert E. Lee, New York.

Plymouth, Newport News.

Fairfield, New York.

Motor Barge Colonial Beacon, Bayway N. J.

OBSERVATION POINTS AT 8 A. M.

Deer Island Light—Wind N. W., light breze, cloudy, observation 1¼ miles, ther 30, sea smooth

Highland Light—Wind N. W. 10 miles, partly cloudy, obs. 10 miles; ther 30, sea rough

Boston—Wind N. W., 4 miles, cloudy, ther. 30, min. 28, bar. 29.71.

Fairport Wind N. W., light breeze, clear, ther. 22, min. 20, bar. 29.84.

Portland—Wind N. W., light breeze, cloudy, ther. 22, min. 20, bar. 29.76.

Nantucket—Wind N. W., 12 miles, cloudy, ther. 36, min. 32 bar. 29.74

Block Island—Wind N. W., 24 miles, cloudy, ther. 32, min. 32, bar. 29.76.

New York—Wind N. W., 20 miles, partly cloudy, temp. 28, bar. 29.86.

Philadelp a—Wind N. W., 14 miles, clear, ther. 28, min. 26, bar. 29.94.

Norfolk Wind N. W., 18 miles, clear, ther 52 min. 32, bar. 29.94.

Hatteras—Wind north, 22 miles, cloudy, ther. 42, min. 42, bar. 29.90.

Halifax, N. S.—Wind south, 12 miles, cloudy, ther. 20, min. 20, bar. 29.48.

Sydney, C. B.—Wind north, 12 miles, cloudy, ther. 32 min. 28, bar. 29.58.

Sable Island—Wind west, 10 miles, cloudy, ther. 44., min. 38, bar. 29.54.

Wireless Reports

Str. Halcyon (Br.), from Calcutta and Colombo, to C. H. Lombard & Sons, reports expects to arrive Saturday; docks pier 3, East Boston.

Str. Bencoolen, from Boston, 242 miles SSW, Nantucket light vessel, 2d

Str. Rexcrusier, New York for Corpus Christi, 285 miles S of Scotland light vessel, 2d.

Str. Coeffeda, from Manchester and Liverpool, 350 miles E of Boston, 2d.

Str. Commack, from Buenos Ayres, etc., 275 miles SE of Boston, 2d.

Str. City of Birmingham, Savannah for New York and Boston, 168 miles S Ambrose light vessel, 2d.

Str. Guiltland, Providence for Port Arthur, 240 miles south Brenton Reef light vessel, 2d.

Str. Guiltstream, Beverly for Port Arthur, 240 miles SW Nantucket, 2d.

Str. James Kincaid Jones, Salem for Norfolk, 6 miles S Cape Cod, 2d.

Str. Montrose, Boston for Norfolk, 20 miles NE Fenwick Island light vessel, 2d

Str. Norfolk, Norfolk for Providence 2 miles E Five Fathom Bank light vessel, 2d.

Str. Natirar, Hamburg and Bremen for Philadelphia and Boston, 900 miles E Overfalls light vessel, 2d.

Str. Peter H. Rogwell, Boston for Norfolk, 39 miles SW Five Fathom Bank light vessel, 2d.

Str. Quaker City, London, etc., for Philadelphia, Baltimore, Norfolk and Boston, 326 miles ENE of Del. Breakwater 2d

Str. Steel Scientist, Manila, etc., for New York and Boston, 727 miles E Ambrose light vessel, 2d.

Str. Steel Traveler, Philadelphia, Boston and New York for Honolulu, Manila etc., 276 miles South Scotland light vessel, 2d

Str. Swiftsure, Curacao for Fall River 450 miles south Brenton Reef light vessel, 2d.

Str. West Keene, Buenos Aires etc., for Jacksonville for orders, Boston and Philadelphia, 48 miles SE Cape Henry, 2d.

Old Boston in Pictures—No. 122

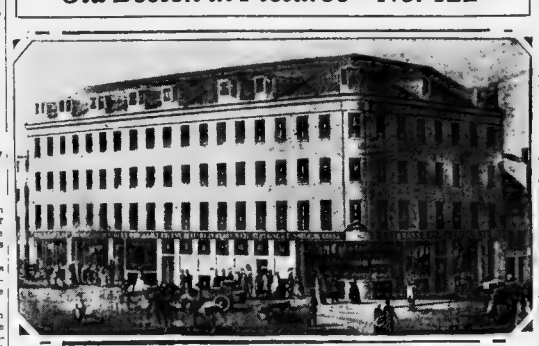

Courtesy Massachusetts Historical Society

ONE of the finest buildings in old Boston was the Simmons Block, which formerly stood on Water st., between Congress and Devonshire sts., on the site of the present magnificent structure of the National Shawmut Bank. The Simmons Block played an important part in the business of the time, having been occupied in its upper stories as offices. It was directly opposite the Postoffice Building, now undergoing demolition.

Blackstone Baffles Kiddies at Party

Howling winds and blinding snowstorms which gripped the rest of Boston were as South Sea zephyrs compared to the children who stormed the Boston Arena with howls of glee at the big pre-Christmas party given by the Boston Evening American.

The center of attraction was Blackstone, the famous magician who, with his company, gave up his time to make the party a success, although he had just finished a brilliant opening to his week's stay at the Keith-Albee Theater.

Through the courtesy of George V. Brown, managing director of the Boston Arena, the huge amphitheater was donated free of charge for the party.

Many children went home tightly hugging the pink-eyed bunnies which the great Blackstone had so mysteriously produced from hats and all manner of queer places

And, besides all that, Blackstone escaped from a huge packing case which Pope and Cottle, the lumber dealers, had built as a challenge for the occasion

Because Sid Lawrence, manager of the Keith-Albee theater, has a warm spot in his heart for unfortunate kiddies, dozens of automobiles were pressed into service by kindly business men to bring crippled youngsters to the party

It was a great afternoon, and the kids for months ahead will be repeating the stunts they saw and talking excitedly over the Boston Evening American pre-Christmas party.

Math Teachers to Meet Saturday

The annual meeting of the Association of Teachers of Mathematics in New England will be held on Saturday, Dec. 7, at Boston University's college of liberal arts.

Following an election of officers, Miss Margaret J. Griffith of the Boston Girls' Latin school will speak on, "What Are We Teaching?" Other speakers will include Oswald Tower of Phillips Academy, Andover; Dr. William J. Fisher of the Harvard astronomical observatory; and Milton E. McGregor of Mechanic Arts high school

Blue Hill Parkway Closed for Week

The south side of Blue Hill parkway, Milton, will be closed to traffic for the remainder of the week between Brook rd. and Eliot st. because of the moving of a 2½-story building.

The building was used as a branch library for the Mattapan section of Milton and will be placed on a foundation in Chilton park, to be used as a dwelling.

The moving of the building ties up half a mile of the parkway.

Bornstein Stays In Jail

Alfred Bornstein will continue to serve his three to five years in state prison for subornation of perjury, as a result of a Supreme Court decision today overruling his exceptions and refusing a new trial. He was convicted of hiring Joseph G. McDonald to commit perjury.

KIWANIS CLUB ELECTS COOK

David N. Cook of Reading, president of the Cook of the Walk Wax Manufacturing Co. of Boston today was *elected* president of the Kiwanis Club of Boston at the annual meeting held at the City Club

Mr. Cook, who is an attorney as well as business man, is widely known for his child welfare work. His hobby is helping the "under privileged" child, and a short time ago he conducted a big Kiwanis show which raised $1000 for the club's fund on this work

In Reading Mr. Cook is prominent in the Betterment Association and the Reading Golf Club. He has been vice-president and treasurer of the Boston Kiwanis and is one of its past active officers

Edward W. Billman of Allston, wholesale dairy dealer, and Raymond W. Leonard of Foxboro, coal dealer, were elected vice-presidents

Experts Organize to End Mosquito Pest

Massachusetts mosquitoes are due for a severe swatting, in fact they might just as well fold up their stingers and leave for winter quarters next season if all goes well at a meeting in Hotel Statler of persons interested in their extermination

At the meeting, December 17, an organization to be known as Massachusetts Mosquito Control Association will be formed. A Statewide campaign of education to reduce these pests will be conducted, and efforts made to unify efforts of all communities where they breed extensively.

Dinner Given to Aid Jewish Hospital

A substantial sum of money was raised for the Beth Israel Hospital by the Elm Hill Welfare Society, a group of 16 women, who through their personal efforts disposed of several hundred tickets for the society's second annual dinner at the Cocoanut Grove.

SAFE BREAKER IS TRAPPED BY BUTTONS

South End Man Admits That He and a Pal Robbed Cafeteria Safe

Three broken buttons from an overcoat which were torn off while the owner was going through a window today led to a confession by Lawrence Kellett, 23, of Shawmut ave., South End, that he was one of two men who broke into Kenmore Cafeteria, 1,256 Boylston st., and robbed the safe of $1005. Kellett's companion is being sought.

Sergt. John Maune and Special Officer Joseph Condon of the Back Bay station found three broken buttons inside the cafeteria after the break was discovered. Twenty-four hours after the break they located Kellett, who had worked as a bus boy in the cafeteria until a week before the robbery. They saw three new buttons were sewed on his overcoat and that the three broken buttons in their possession matched the other buttons on the coat.

The police say that after lengthy questioning Kellett, who was first held as a suspicious person, confessed that he and another young man also familiar with the premises, broke into the place, carried a safe to an inclosed in the cellar and robbed it of its contents. Kellett said the safe was open, but that they hacked it with a meat cleaver to give the impression it had been broken open. The police are of the opinion one of the two men knew the combination and opened it in the regular way.

The police say Kellett told them a companion fled to New York with the money and they were to divide it later. Both were glove-less during the robbery, he said, according to police, to avoid detection.

To Work on Pageant

Ernst Hermann, director of the Sargent School of Physical Education at Boston University, has been appointed on the community pageant committee of Newton, to plan the celebration in connection with the coming Tercentenary.

BOSTON WATER CASE REFERRED TO A MASTER

U. S. Supreme Court Orders Speedy Report on Connecticut-Bay State Suit

Washington, Dec. 3 (AP)—The Supreme Court after setting January 6 to hear oral arguments in the case brought by Connecticut to prevent Massachusetts from diverting water from the Connecticut river for use in the metropolitan district at Boston, changed its mind and without a formal order from the bench, decided not to hear the two states on the motion of Connecticut to strike Massachusetts' answer from the record.

It appointed Charles W. Bunn of St. Paul, Minn., special master, with power to summon witnesses issue subpoenas and take testimony. It directed him to make a finding of facts and to submit his report to the court with all convenient speed, together with his recommendations for a decree.

After the special master's report is filed the states will be heard by the court in oral argument in support of, and in opposition to, the master's recommendations.

Close Lynn Street After Double Crash

After three automobiles slid back ward and jammed into each other while trying to climb Lover's Lane hill, in the Pine Hill section of Lynn, police closed the street to further traffic until the snow could be cleared away.

The storm made the hill so slippery that when one of the three automobiles had almost reached the crest of the hill it started to suddenly slide backward and crashed into a machine following. A third car, behind the two, was struck and the three were locked securely together.

The domestic help problem is solved by taking a kitchenette apartment and the best are advertised daily in the For Rent columns.

Legion Charity Game Tickets Are on Sale!

Tickets at $1, $2 and $3 are on sale at all downtown stores, the football game for the Crosscup-Israel agencies and at Fenway Pilson Post, American Legion Park. The post fund is used to relieve Christmas fund will be held Saturday, Nov. 30, the proceeds of the game itself there will be several other attractions.

An All New England-All Star game for the Crosscup-Israel agencies and at Fenway Christmas fund will be held Saturday, Nov. 30, the proceeds of the game itself there will be several other attractions. day at Fenway Park. In addition, unfortunate veterans

Needless Pain!

Nowadays, people take Bayer Aspirin for many little aches and pains, and as often as they encounter any pain.

Why not? It is a proven antidote for pain. It works!

And Bayer Aspirin tablets are utterly harmless. You have the medical profession's word for that; they do not depress the heart.

So, don't let a cold "run its course." Don't wait for a headache to "wear off." Or regard neuralgia, neuritis, or even rheumatism as something you must endure. Only a physician can cope with the cause of such pain, but you can always turn to Bayer Aspirin for *relief*.

Bayer Aspirin is always available, and it always helps. Familiarize yourself with its many uses, and avoid a lot of needless suffering.

BAYER ASPIRIN

Aspirin is the trade mark of Bayer Manufacture of Monoaceticacidester of Salicylicacid

HOUGHTON & DUTTON CO.

Legal Stamps Given and Redeemed

WEDNESDAY and THURSDAY!

Great Dollar Sale of CHRISTMAS TOYS

A. Combination Games Seven different games can be played on this one board, and you get all of them because of the low price. **$1.00**

B. Simplex Typewriters Prints thirty-six characters on any length paper; 5 inches wide. A practical toy. **$1.00**

C. Crying Dolls These are the unbreakable dolls, with fancy dress, bonnet, shoes and socks. **$1.00**

D. Ball Bearing Roller Skates These skates roll very easily and are adjustable to fit any foot. **$1.00**

E. Children's Pool Tables Wood frame painted red, full of fun for indoor playing. **$1.00**

F. Steel Erector Sets Steel construction toys. Very educational in teaching children to build. **$1.00**

G. Blackboards Made of stained wood frames, with counting beads, chalk and eraser. **$1.00**

H. Doll's Bureaus Two drawers and mirror, finished in ivory and pink. Size 12 by 6 by 22 inches. **$1.00**

I. Toy Wash Sets Set consists of metal tub, clothes rack with boards and clothes pins. **$1.00**

J. Doll's Bassinets Sturdily built, with rubber tired disc wheels. Finished in an attractive green. **$1.00**

K. Toy Tea Sets Fifteen piece sets of semi-porcelain in attractive decorated designs. Each set in a box. **$1.00**

L. Doll Houses Red painted, with green roof. Size 19 by 10 by 20 inches. **$1.00**

M. Child's Sewing Machine A real little machine which actually sews. **$1.00**

N. Steel Toys Dump truck, enameled black and red, with pressed steel wheels. Also all-steel steam shovel. **$1.00**

O. Skis and Pole Four-foot skis, made of flat grain pine, together with pole. **$1.00**

P. Flexible Steering Sleds Hardwood sleds, nicely varnished with heavy steel runners. **$1.00**

Q. Children's Rockers Well made, imitation oak finish. Will stand hard usage. **$1.00**

R. Child's Tables A folding table, nicely varnished. Excellent for children's room or nursery. **$1.00**

FOURTH FLOOR

Mail and Phone Orders Filled CAPitol 6811

Retiring from Business

all **FUR COATS** *drastically* **reduced**

TO LESS THAN COST

25 HUDSON SEAL (dyed muskrat) COATS at . . . $200

Choice of several trimmings. Coats regularly sold at $300 to $450 each. To close out at $200 each.

20 MUSKRAT COATS at $95

Various styles and trimmings. Coats regularly sold at $150 to $250.

ALSO AT HALF PRICE

Australian Opossum, Caracul, Ponies and many other coats at half price.

MOORE-SMITH CO.

Manufacturers and Wholesale Furriers

250 DEVONSHIRE ST., BOSTON

BRUINS CLASH WITH LES CANADIENS

AMERICAN SPORTS SECTION

FOR SPORTS—CALL LIBERTY 1000 | TUESDAY, DECEMBER 3, 1929 | FOR SPORTS—CALL LIBERTY 1000

Harvard Acclaims Horween's Decision to Remain

TICKNOR'S ELECTION POPULAR

NOW that Arnie Horween has accepted the [illegible] coach of Harvard football [illegible] Ticknor [illegible] election [illegible] Harvard [illegible] next fall.

The return of Horween [illegible] undergraduates [illegible] of Ben Ticknor [illegible] an even [illegible]

[illegible] Casey [illegible] Dunn [illegible] coaching [illegible] to Harvard.

RETURN PLEASES PLAYERS

Arnie [illegible] returning to Soldiers Field [illegible] taken. It couldn't have been simpler.

"Well it looks as though you boys would have to put up with me for [illegible]

[illegible] Putnam [illegible] Harvard [illegible] The [illegible] good [illegible] a problem [illegible] Crimson [illegible] Harding [illegible] June.

Horween [illegible] 1933 eleven [illegible] Barton [illegible] as are Wells [illegible] field candidates.

STAR BACKS REMAIN

Arnie will have [illegible] gathering together a [illegible] flying quartet [illegible] Wood, Barrie, W. [illegible] and Charlie [illegible] have [illegible] vard football [illegible]

In [illegible] ham of the [illegible] cated that at the end [illegible] season he would [illegible] on his s[illegible]

This is taken [illegible] that next year will be [illegible] also mean that [illegible] Casey [illegible] of Harvard fresh[illegible]

18 GET TUFTS GRID LETTERS

At a meeting of the Tufts Athletic Association it was voted to award 18 football letters to the members of this year's team.

The following men [illegible] their letters: Harry [illegible], Charles Butters, Howard [illegible], Hilton Holland, Norman [illegible], Earle Littleton, Paul [illegible], George [illegible], Kenneth M[illegible]vitz, Ralph Morse, John Mo[illegible], John Mill, Homer Ro[illegible], Herman Bachdorf, Arthur Staffon, Eugene Tobey, Lewis Wilkinson and Manager McKinney.

Ten junior varsity letters were awarded to the following: Sword, Jarvis, Mabel, Exter, Pollard, Masse, Vexler, Rudnick, Merchant and Pittock.

The following men received cross-country letters: Willis, Stanley, Moran, Seaward, DeBiasis and Manager Mitchell.

It was announced that Arthur Sampson, varsity football coach, has been appointed as freshman basketball coach to succeed James LeCain, who has taken a position in Quincy high as assistant basketball and baseball coach.

In accord with the policy adopted last year, all letters are to be major sports letters, the distinction between major and minor sports being discontinued, no man to receive more than one sweater in any one sport, although the letters will be awarded as usual.

Judge Kenneth L. Nash of Weymouth was reappointed as coach of baseball at Tufts for the 10th consecutive year, during which time he has made an admirable record for the Medford school.

FLATLEY SAYS

QUIET Bill McKechnie has [illegible]

[illegible]

McKECHNIE brought a bliz[illegible] with him All will be well if he can escort a few baseball storms here in April.

THE new Brave manager has [illegible]

[illegible]

HARVARD will have a real [illegible]

[illegible] October [illegible] November. And [illegible] coach.

[illegible] played [illegible] football [illegible] fall, also [illegible] himself a great leader [illegible] He was boss of the [illegible] works at the tough game and did a great job of it.

He hurt his hand in the Yale war, and couldn't pass so he hopped to the sidelines and advised Horween to put [illegible] in at [illegible] the ball [illegible]

[illegible]

AN All America team is like a perfect tee shot. It doesn't mean a thing.

THE whole land will be watching the [illegible] meeting at [illegible] this week. Not to [illegible] trades [illegible] pens to [illegible] the [illegible]

[illegible] suspended from baseball for a year by Pres. Sexton of the minor [illegible] for kicking up a rumpus in the little world series between Rochester and Kansas City.

That sentence startled [illegible] baseball world. Topotcer, a pretty good infielder who was coming back to the majors [illegible] merely called an umpire a few harsh names. Which [illegible] never did make enemies of fans.

They all want to see [illegible] pardoned. A year out of baseball at his age would mean the end of his diamond life. He's a [illegible] athlete and might very well be a manager some day. But not if he is exiled for a year.

B. C. TO PLAY LOYOLA IN 1930

FORDHAM and Villanova will [illegible]

[illegible]

[illegible] the schedule follows:

Sept. 26—Catholic University at Boston.
Oct. 4—Open.
Oct. 11—Fordham at Boston.
Oct. 18—Villanova at Philadelphia.
Oct. 25—Dayton University at Boston.
Nov. 1—Marquette University at Boston.
Nov. 8—Open.
Nov. 15—Loyola University at Chicago.
Nov. 22—Boston University at Boston.
Nov. 29—Holy Cross at Boston.

[illegible] University of M[illegible] and Boston University [illegible] their two-[illegible] contracts [illegible] week ends.

SCHEDULE NOT TOO HARD

[illegible]

[illegible] McKenna arrived home from an official meeting at New York and made it definite that he had no intention of resigning from the head coach's job at Boston College.

[illegible]

ELECT CAPTAIN THIS WEEK

[illegible] leader of the 1930 eleven. No doubt the Fordham and Holy Cross [illegible] will be voted as letter con[illegible] tests which means that more than 20 Eagles will be able to cast ballots for the successor to Paddy [illegible]

[illegible] John Dixon, the Boston [illegible] of All America [illegible] Dixon is the only [illegible] a regular for [illegible] defen[illegible] experts as the [illegible]

Give Players to Columbia Team

With the Salisbury franchise of the Piedmont League a question mark several players on the Colonial roster have been turned [illegible] to the Columbia Comers [illegible] of the Colonials.

Outfielder Cowboy Jones, Catcher Panther Branch and Infielder Howard Bryan are the transferred men.

Pitt Unable to Fill Stadium

Pitt has never filled its huge stadium, but Carnegie and Notre Dame played to a capacity crowd there this year.

Three Brothers With Hilltoppers

Jim, Bill and Phil Mooney, brothers, and sons of a police commissioner in Chicago, are members of the Georgetown team this year.

WHERE! OH WHERE, WAS ALBIE'S PROTECTION?

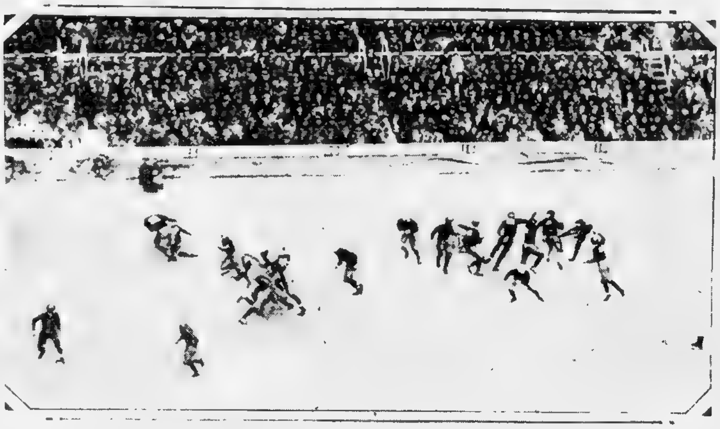

The legion of supporters of Albie Booth, Yale's sensational 144-pound back, have insisted ever since the Harvard game that the "atom's" failure to shine was due principally to lack of assistance from his mates. They submit the above photo as proof of their contention. There's no doubt that the Elis appear guilty of the non-support charges in this picture. You will notice that almost the entire Harvard forward wall is in front of Booth as he kicks, while his white-helmeted companions are doing everything but offering him protection. This kick was blocked, Harvard recovered the ball and as a result was able to increase its score from seven to ten soon after, when Barry Wood made a 25-yard drop kick. The camera doesn't always tell the truth. It may be that Booth's mates tried their best to give him the protection which is absolutely necessary if a kick is to be successful, and failed. The photo doesn't indicate that, though, and the Booth fans can't be blamed for criticizing the way Yale supported its star. (I. N. R. photo.)

PAWTUCKET TO QUIT LEAGUE

[illegible] withdrawal of Boston [illegible] Pawtucket team being the second to give up the ghost within a week.

[illegible]

Lack of proper [illegible] the trouble at Pawtucket and unless some [illegible]

[illegible] for the idea [illegible] because they know what the receipts have been in the past and they see little chance of making their salary under the present conditions.

The players now on the Pawtucket roster are Kerr, Martin, Tate, Stevenson, Fleming, Perry, Brookers, Adam, McAvoy, Harvie, Landley, Barlow, McKechnie, Gol[illegible] and [illegible]

B. U. YEARLINGS REPORT TODAY

"Fiddle" Morley, captain of the Boston Whirlwinds and coach of freshmen basketball at Boston University, will call out the candidates for the Terrier first year team at the varsity gym this afternoon for the initial practice of the season.

The one year rule, in effect for the first time at Boston University this year, should result in a strong freshmen five. In past seasons the best of the frosh candidates were drafted to the varsity squad and the leftovers formed the nucleus of the yearling quintet.

Every year four or five freshmen have won positions on the varsity and if players of like calibre report for the first year team this winter the Terrier cubs are bound to be heard from shortly.

Heavy Frosh Squad

Florida will have a heavier team next year. This year's freshman squad outweighs the varsity. There are four men weighing over 200.

Tigers Must Topple Eagles to Keep Lead

NEW HAVEN EAGLES can go into a tie with the Tigers at [illegible] Canadian-American League if they beat [illegible] the Garden Thursday night.

By [illegible] the Philadelphia Arrows Sunday night the Eagles reached within two points of the Tigers.

At present, New Haven is the only club in the league which the Tigers have not beaten at least once. [illegible] teams met in the first game of the season at New Haven and the spectacular goal-tending of Jakie Forbes enabled the Eagles to win, 2 to 1.

Forbes will be an obstacle in the path of the champions Thursday night, but with Yank Boyd and Deacon Waite, top-scorers of the league not to mention Reg Mackey, Bill Regan and Clark Heyd, popping them at him, Jakie is in for a tough night.

As things look now the Tigers and Eagles are the class of the league. The Eagle lineup includes such performers as Babe Dye, Mackey's only rival for hard shooting honors, Clucker Whyte, who played for Philadelphia last year, Billy Boucher, Eddie Bouchard and half a dozen more hockey players of class.

The team is bigger than most of its Canam rivals and has seen fit to bump its way along so far. The Tigers have played in only one real bumping match this year but are equipped with the man power to adopt the style if necessary.

Thus far the champions have devoted themselves chiefly to scoring and their record of 40 goals in seven games never has been equaled in professional hockey.

The team worked out for an hour on the Garden ice this morning and will have another brief workout tomorrow to put themselves on edge for the Eagles.

The team has benefitted greatly by the present period of inactivity and should be in great form.

"Ponzi" Contant, of course, is out of the running for the present with a dislocated shoulder, but Bill Regan, big recruit from Creighton Mines, Ont., is ready to step in for full time as relief defense man.

35 OUT FOR N. U. HOCKEY TEAM

Thirty-five Northeastern hockey candidates reported to Coach Nels Raymond at the first practice session held at the Boston Arena at six o'clock this morning.

[illegible] two weeks of pre-season [illegible] exercises in the gym the Huskies started actual ice practice in earnest.

The newly appointed mentor drilled his charges in passing, shooting and position assignments. A light practice tilt, in which most of the players participated, terminated the hour's workout.

The Husky puckmen will report again for an hour's session early Thursday morning and will practice twice a week from now on.

Spencer-Deulberg Lead by One Lap

New York, Dec. 3 (AP) Spencer and Deulberg, who were in sixth place in the six-day bicycle race at Madison Square Garden last night were leading the pack by a lap. At the 35th hour they had traveled 590 miles 9 laps. Three teams were tied for second place, just a lap to the rear.

After last night's sprints and change in leadership, the cyclists settled down to a slow pace this morning, conserving their energies for future challenges.

	Miles	Laps	Pts.
Spencer-Deulberg	590	9	95
Georgetti-Debaets	590	8	53
McNamara-Belloni	590	8	[illegible]
Letourner-Brocardo	590	8	24
Beckman-Winter	590	7	22
Richli-Rieger	590	6	71
Hoeder-Einarl	590	3	60
Zucchetti-Garrison	590	3	51
Hill-Walthour	590	2	29
Negrini-Mattelni	590	0	41
Grimm-Lands	590	0	30
Stockholm-Horne	589	9	48
Silver-Ritter	589	9	32
Black-Hanley	589	9	18
Vermeersch-Raes	589	8	78

Leader: Spencer. Former record, 781 miles, nine laps, made by Cameron and Kaiser in 1915.

Hot Jobs

Eight of the Arkansas football men earn their way through school by serving on the Fayetteville fire department.

Conn. Aggie Court Squad Practices

Storrs, Conn., Dec. 3—Basketball play started in earnest at Connecticut Agricultural College. Informal workouts have been going on for some time, but today the football men who play basketball reported after having a chance to break training and rest up before beginning the winter grind.

Several combinations have been tried out, the best one being on the floor this afternoon and consisting of Ryan and Darrow, forwards, Chubbuck, center; Duffy and Oste[illegible]ling, guards.

Lovett Captain of Colby Hockey

Waterville, Me., Dec. 3—Walter B. Lovett, '31, of Hudson, Mass., was elected captain of the Colby College hockey team. He played center last year. Lovett is a letter man in football and baseball, as well as hockey.

IRISH AND PITT TO MEET IN '30

New York, Dec. 3 Notre Dame and Pittsburgh have signed contracts to play next fall at the Pitt Stadium. The Panthers will return the compliment by engaging the Irish in the new stadium at South Bend in 1931.

Many of the outstanding stars of these two great teams of 1929 have played their last college game, unless some sudden arrangement for post-season conflict develops.

Pitt loses Tobey Uansa and Tom Parkinson, the two backfield aces, as well as Capt. Dimeolo, Ray Montgomery and Joe Donchess from one of the mightiest Panther lines ever developed.

Notre Dame loses only Jack Elder, the hero of the Army victory from its backfield array but Jack Cannon, Ted Twomey, John Law and Tim Moynihan, the "Big Four" of the Irish line, all have completed their varsity careers, along with two regular ends, Vezie and Colerick.

There will be no dearth of ball-toting talent at South Bend next fall, however, with Frank Carideo, leading all-America quarterback contender, as well as Mullins, Brill, Savoldi, Schartz, Gebert and O'Connor all ready for signals again.

TILDEN TOPS TENNIS LIST

Philadelphia, Dec. 3 William T. (Big Bill) Tilden of Philadelphia was placed at the head of the Middle States Lawn Tennis Association's executive committee.

Tilden was awarded the leadership by reason of his triumphs as a standard bearer of the United States in American, European and Davis cup competition, his outstanding achievement being his victory in the nationals.

Fritz Mercur of Bethlehem, Pa., was given second place on the strength of his performances in the major events in this country. He won the Pennsylvania and Middle States championships and figured prominently in the Delaware Turf championship. He also won a place on the Davis cup squad.

R. Norris Williams of Marion, Pa., former Davis cup captain, was listed No. 3 and Donald Strachan, Princeton, N. J., No. 4.

Vacca Easily Wins Over Williams

New Bedford, Dec. 3 Johnny Vacca of Boston defeated Joey Williams of New Bedford in their 10-round bout. Vacca had the local boxer on the mat in the eighth round and easily led till the final bell. Red Dupre, Dartmouth, won over Jerry Londos of New Bedford; Patsy Reno of Brockton beat John Wilson, New Bedford, in a six-rounder.

BRUINS IN CLASH WITH CANADIENS

BOS. BRUINS		LES CANADIENS
Galbraith, Gainor, lw	rw,	Wasnie, LaRochelle
Carson, Weiland, c	c,	Morenz, Mondou
Oliver, Clapper, rw	lw,	Joliat, LePine
Shore, Owen, rd	ld,	S. Mantha, LeDuc
Hitchman, ld	rd,	Burke, G. Mantha
Thompson, g	g,	Hainesworth

By BILL GRIMES

AFTER a tough road trip, the Bruins are home and will play Les Canadiens tonight at the Boston Garden.

Although tickets are still available for the first meeting of the Bruins and Les Canadiens since that memorable Stanley Cup series which brought the world's championship here a capacity house is expected. The Flying Frenchmen are the greatest of all hockey attractions and whenever opposed by the Bruins there is always an unusually heavy demand for tickets.

Bill Grimes

With five victories and but two defeats in seven starts, the Bruins are the pacemakers of the American division, while the Canadiens who as regards points are even with the holders of the Stanley Cup, need a victory tonight to get out in front in the race for the Canadian division leadership.

The Bruins are off to a fine start this season, having already turned in victories over Detroit, Toronto, Rangers, Maroons and Pittsburgh.

HARD GAME FOR BRUINS

However, due to the fact that tonight's game will be the third contest in four days, during which they have made a round trip to Chicago, playing in Pittsburgh on the way West, the Bruins have a difficult assignment confronting them at the Garden tonight in Les Canadiens.

Manager Art Ross and his squad arrived home today from Chicago tired from the long trip and more or less bruised from Sunday night's game in the Windy City.

Eddie Shore will make his first appearance at home since the Ranger game, while Harry Oliver will play his first game of the season at the Garden. Although Dynamo Eddie is still carrying the scars of that hectic Maroon battle in the Forum, he is once again at the peak of his form.

Harry Oliver has not fully recovered from the attack of grippe which forced him to remain idle for almost two weeks but he is rapidly regaining his strength and will start at right wing.

SAME TEAM TO START

Manager Art Ross will start the same team against Canadiens tonight that carried on so valiantly during the Stanley Cup series last spring, with Bill Carson at center, flanked by Harry Oliver and Perk Galbraith, with a defense composed of Eddie Shore and Captain Hitchman on the points and Tiny Thompson.

There will be one new face in the starting lineup of the Flying Frenchmen, for Nick Wasnie, formerly of Newark, will be at right wing in place of Art Gagne. Wasnie is a fast skater, a good stick handler and a rugged player.

He has broken in in fine style with the Flying Frenchmen and is a fixture on the Hart team. Howie Morenz, greatest of present day players, will be at center ice, with Joliat occupying his old berth at left wing, while Marty Burke and Sylvio Mantha will be on the outer defense, with George Hainesworth at goal.

Priestly Signs Up With Fall River

Fall River, Dec. 3—Attaching his "Johnny Hancock" to a Fall River contract, Dave Priestly, former center halfback, is now a member of the Fall River Marksmen, giving the local team without doubt the strongest aggregation of soccer players ever gathered together under a single management in the United States.

The new roster of the Marksmen follows:

Reder, goal; Macauley, McGill and McArthur, fullbacks; McPherson, Caldwell, Doyle, Ballantyne and Priestly, halfbacks; McNab, Gonsalves, Patenaude, Maculey, White, Nilsen and Best, forwards.

Play in Chi

West Virginia's big intersectional game next year will be with the Oregon Aggies in Chicago.

Somerville Cubs Seek Berth in Twilight League

EVENING AMERICAN SPORTS

MAY TAKE PLACE OF READING

THE Somerville Cubs, one of the best semipro nines in the state last season, are negotiating for a berth in the Twilight league for next year.

If the Cubs are successful, the franchise of the Reading team of the Twi circuit is to be transferred to Somerville.

Definite announcement of the entry of the Cubs into the Twi league probably will be made toward the end of this week, provided the Cubs and Reading are able to settle the business end of the deal to the satisfaction of each.

Last year, the Cubs played fine baseball. Johnny Murphy, former Somerville high all-scholastic pitcher was the mound star of the nine. Murphy is a southpaw, a smart pitcher who has a flock of curves and good control.

Capt. Donovan, second baseman and field leader of the Cubs, was another outstanding player. Hitting and fielding were consistently good.

The Cubs have been playing together for several seasons now and their teamwork and individual brilliance would make them formidable contenders for the Twi league crown. And Somerville fans follow the Cubs so faithfully that the team should make money in the Twi league.

RAWSON TRAINS HARD FOR BOUT

Jim Rawson of Dorchester is rounding into the best condition of his career for his scheduled 10-round battle with Ricardo Fritzgerald, the Argentine matador at the Arena on Dec. 18.

For six weeks Rawson has not left his training camp at Wan [illegible]. Day after day he has [illegible] and eight rounds with Fitz, Ryan and a flock of big boys, and the best Rawson targ has ever seen will crawl through the ropes to meet the most important foe of his career.

Rawson has fought 23 professional bouts and has scored 22 knockouts, most of them in the first and second rounds. His right hand punch is the best offensive weapon that has been discovered since Jack Dempsey made a left hook famous.

He is no wild swinger, this 20-year-old knockout king. He shoots his punches short and straight. They travel often less than a foot, but they carry such dynamite that he has piled up knockout after knockout.

His most important victories were scored over Joe Morris and Jack DeHaze. Monte had carried Max Schmeling eight hostling rounds before being knocked out. Against Rawson, he was floored three times and finally knocked out in exactly 2 minutes, until it was a full two hours before he recovered sufficiently to leave the Arena.

MR. BOSTON

by JACK CONWAY

"THE hockey rush will get going at top speed tonight when the Bruins and Canadiens get tangled up at the Boston Garden," said Mr. Boston as he snowshoed into the office today.

"During the past two weeks hockey has been obliged to share the spotlight with football. This, naturally, has taken away some of the interest in the game.

"Now that the football heroes have suffered their last injury of the season for Harold White, hockey will have things more its own way.

"Boxing and wrestling are the only sports which give hockey any opposition during the winter months. As the promoters of these bone pastimes wage fierce stage their offerings on nights when there is not a major hockey match billed, the fans who like to take in hockey, boxing and wrestling are not disappointed.

"Hockey packs more thrills into an evening than any other sport. The action is terrific at all times.

"Of course everybody is rooting for the champion Bruins to have another big season on the ice. I do not hesitate agreeing with Frankie Ryan when he tells his radio audience that the Bruins have one of the most courageous hockey clubs in the world.

"I AM going to pass up the hockey game tonight to attend the annual football night of the Newton Council, K. of C., the McKenney, Boston College football coach, and other football celebrities will give interesting talks. I know everybody will enjoy hearing McKenney give the inside dope on Holy Cross College's victory over Holy Cross.

"I WAS grieved to hear of the death of Pat Moran at Quebec. Pat was a licensed judge of the Massachusetts Boxing Commission and was a capable, fearless official. He was a close personal friend of the late John H. Gilhooly, former sporting editor of this newspaper. Before Gil passed on to the Great Beyond, a day never passed without Pat dropping into this office to talk sports with his pal.

"Moran was a lover of the old school of boxing. His greatest admiration was for the aggressive, punching type of ring warrior. He liked Young Kloby the best of the boxing stars of recent years. Kloby's aggressive style appealed to Pat.

"THE boys who pick the all-American teams are having their innings. Since the death of Walter Camp the selection of no expert has been accepted as THE all-American team. So dear reader, if you don't like the choice of the experts pick your own team, and it will have equal standing.

"Nowadays there are so many good football players that it is impossible to give proper recognition to all of the stars. The experts usually name players for their teams whom they have seen in action. This makes the teams limited in scope.

"THE past season produced a wealth of backfield material any expert who can pick the four best backs in the country is a miracle man. All-American teams furnish fodder for the fans and so they are not entirely in vain.

"THE real heroes of the football season were the spectators who almost froze to death watching last Saturday's games. I suppose, though, they should be thankful it didn't snow.

Jack Conway

CANADIENS' STAR

Aurel Joliat, brilliant wingman of the Les Canadiens, who clash with the Bruins at the Boston Garden tonight. A win over the Bruins will give the Canadiens the lead in the Canadian division of the National Hockey League, but will not oust the Bruins from the top of the American division.

YOUNG QUITS AS HEAD COACH AT PENN

Philadelphia, Dec. 3—The University of Pennsylvania will have a new football coach next season. Lonzo A. Young, who has been head coach for the last seven years and whose contract expires with the end of the year, announced he had declined re-election, and will become assistant to the chairman of the council of athletics.

It had been reported that Young would be appointed graduate manager of athletics at Pennsylvania to succeed Ernest B. Cozens, who died last spring, and the announcement he would become assistant to Sydney E. Hutchinson, chairman of the athletic council, came as a surprise.

No announcement was made as to who would succeed Young as coach. Chairman Hutchinson said the football committee would meet the latter part of this week to select a football team manager, and the question of a coach may be taken up then.

It was possible, he said, that no action on a coach may be taken until the athletic council meets late this month. In the meanwhile, he added, the field would be carefully scanned.

Among the names mentioned as Young's successor were Lout Little, coach at Georgetown University, a former Pennsylvania football star; Bert Bell, who until last year was an assistant coach at Penn; Lou Young and Harold Haston, former Pennsylvania players. Glenn Warner's name also has been mentioned.

Lou Young said he regretted that he had to refuse a new contract as football coach, but was glad that he would continue his connection with the university as assistant chairman of the athletic council.

"I have spent seven seasons as head football coach," he said, "and during that time I have been fortunate enough to have my teams meet with their own full share of success. However, the time has now arrived when business and economic reasons force me to turn [illegible] work and to leave the coaching field."

St. James' Eleven Has Amazing Record

MERRIMACK VALLEY football fans have cause to strut a [illegible] along a short young one till Bridget Carroll and his boys are proud of that fact. And folks of Haverhill and surrounding cities have reason to commend the St. James athletes on their record.

Here is a detailed summary of the St. James grid games:

Years	W.	L.	T.	Points Opp.
1920	8	1	0	198 41
1921	7	1	1	253 13
1922	8	1	1	262 14
1923	8	0	1	196 7
1924	9	0	1	187 18
1925	7	1	1	205 13
1926	7	1	0	266 7
1927	7	0	1	186 7
1928	7	0	1	186 7
1929	8	0	0	183 0
Grand totals	77	5	6	2065 127

LOST ONLY 2 HOME GAMES

In 1922 St. John's Prep came to the St. James field and won [illegible] to 2. Boston College in 1926 fought the visitors to a [illegible] tie, and Holy Cross won over the Haverhill team by the latter city. Those two defeats were the only ones suffered by St. James high at its home field.

B. C. high was the only team to conquer St. James in 1929, the year when the Blue and White started to make its fine record.

St. James high lost one game in 1923, after a nine game career, the team travelled to Colorado, where it played the Colorado Springs high school.

The change in altitude and climate was too much for the Bay State boys in that game, and the powerful Colorado eleven won, 33 to 0.

NO DEFEAT SINCE 1926

Nineteen hundred and twenty-five was the last year in which St. James lost a game. The team after winning nine games went to Washington, D. C., to play one league game. The latter game was a [illegible] to [illegible] and [illegible] that game on St. James has swept along a short young one till Bridget Carroll and his boys are proud of that fact. And folks of Haverhill and surrounding cities have reason to commend the St. James athletes on their record.

Here is a detailed summary of the St. James grid games:

Years	W.	L.	T.	Points Opp.
1920	8	1	0	198 41
1921	7	1	1	253 13
1922	8	1	1	262 14
1923	8	0	1	196 7
1924	9	0	1	187 18
1925	7	1	1	205 13
1926	7	1	0	266 7
1927	7	0	1	186 7
1928	7	0	1	186 7
1929	8	0	0	183 0
Grand totals	77	5	6	2065 127

POLAR BEARS STRONG ON ICE

Brunswick, Dec. 3 — With the calling out of hockey candidates the attention of Bowdoin became centered upon the ice sport.

For the past three years the Polar Bears have roosted on top of the ice hockey heap and they hope to remain there this year.

The nucleus of the squad will be made up of six letter men and a number of capable substitutes left from last year.

The letter men available are: Captain Stuart Stone, Wendell Ward, Basil Dwyer, Herbert Rose, James Parker and Harry Dawes. Most of these are veterans of at least two seasons.

One of the most difficult schedules ever undertaken by [illegible] the team this year and it includes besides two intersectional games one with Boston University and the other with Northeastern, 13 other games, as follows: Jan. 4, Bates; Jan. 8, New Hampshire at Durham; Jan. 11, Colby, Jan. 13, Northeastern; Jan. 18, Bates at Lewiston; Jan. 17, R. U. at Boston; Jan. 20, Colby at Waterville; Feb. 1, New Hampshire; Feb. 11, Bates; Feb. 14, M. I. T.; Feb. 15, Colby at Waterville.

BROTHERS BOX FOR TORONTO

Two fighting brothers, one of them regarded as the Al Marsteller of Canadian rugby, will make their appearances at the Boston Arena next Monday night with the Toronto team in the proposed international amateur boxing tournament, which will bring together the ring champions of five cities of the country and Canada.

Bill Brown, a heavyweight [illegible] schoolteacher, the [illegible] middleweight in Toronto ruck will make his first Hub appearance in this tournament and, according to reports from his native city, he is one of the hardest hitting boxers we've ever developed in that section of the Dominion.

Frank Brown, brother, who is a lacrosse player, will [illegible] Toronto in the 147-pound class. Both recently won a decision over Ray Smillie, who impressed Hub fans in his last appearance. Brown recently was successful in a tournament taped in Chicago.

Toronto will be represented by four boxers in the approaching tournament, in addition to the brown boys, the big stars of the team. Earl Pickering of the St. Agnes A. C., in the flyweight class and George Carthew in the middleweight class will be the representatives.

With the passing of each day Tom Kanaly of the B. A. A. who will have charge of the tournament reports that the event looms up as one of the best amateur boxing shows seen around here. Boston, New York, Grand Rapids and Montreal will be pitted against these Toronto boxers.

It was learned yesterday that the management of the Boston Arena, where the tournament is to be held, has agreed to the removal of the ice from the floor surface. In addition, they have agreed to provide a temperature between 65 and 75 degrees. No doubt this feature will prove popular to the fans [illegible] this year.

20 Candidates for Tufts Court Team

[illegible] reporting to Coach Minifie at the Tufts courts basketball practice [illegible] due to [illegible]

Record Weapon [illegible] of last year's squad are [illegible] with Lupien, Ruggiero Reese, Storey, Curtis, Meehan, Merola and Finch of last year's squad and Miller, Cochran, Bine, Ralph Turtle, Manning, Brown, Bowers and Haber, of former freshmen teams fighting [illegible]

CHANGES IN COURT GAME PROPOSED

BASKETBALL [illegible] is known [illegible]

Overcome
DANDRUFF
ITCHY SCALP
FALLING HAIR
. . forerunners of baldness

MOST scalps are infected in some way, to some degree. Though its unclean condition may not always be readily [illegible] [illegible] [illegible] [illegible] [illegible] [illegible] [illegible] [illegible] during germ-free [illegible] possess clean, healthy hair. The Thomas Method Is Leading Hair and Scalp [illegible]

To insure the complete extermination of this baldness-producing germ with the shortest possible treatment, consult the World's Leading Hair and Scalp Specialists—45 Offices in U. S.

The THOMAS *System*
810 Dexter Bldg.
453 WASHINGTON STREET
Hours 10 A. M. to 8 P. M. Saturdays to 8:30 P. M.
Write for Free Booklet "How Science Conquers Baldness"

22 Games Arranged for Columbia Five

New York, Dec. 3 (INS)—Twenty-two games, the most ambitious schedule ever arranged for a blue and white quintet, will be played this season by the Columbia university basketball team, according to the schedule announced today. The season opens on Dec. 11 against the alumni.

GOOD GOLF

By CHESTER HORTON
Golf's Greatest Teacher.

Up to now for you advanced golfers I have dwelt wholly on the phase of golf that concerns improving your shots, pointing out some of the things that cause shots to go bad and showing you how to seek and cure these causes. In improving your game you have two sides of the matter to contemplate. One phase of golf is to improve your shots. The second phase is to improve your scores. Many a fine shot maker is unable to score for sour apple sauce. He looks good on the front tee, but as a partner dollar, dollar, dollar he's a fine drag. Scoring involves principles of play that are entirely outside shot making, and these principles must be put to work in your game if you are to whittle down into the 70's or the low 80's. If you are already there, as some of you are, exactly the same principles must be applied to carry you on down to par. You improve your shots through practice—not by playing. You improve your scores, necessarily, while actually playing. Therefore the chief enemy to conquer is carelessness. This is a bigger job than you might suspect.

(Copyright 1929, by Chester Horton.)

Schoolboy Title Meet in February

No better sign of approaching winter is flashed to the sport lovers than the announcement that the 35th B. A. A. interscholastic meet will be held at the Boston Arena at 2 o'clock on the afternoon of February 15.

Al T. Hart, chairman of the athletic committe at the Unicorn Club hopes to make this the biggest meet in years. It has been held at the Arena before but only on one or two occasions and at all other times has been held at the Mechanics Building track.

Most of the school trackstars are practicing on tracks similar to that installed at the Arena for such reasons and the banked corners [illegible] such as at Mechanics are not now so ordinarily used.

New Foes Will Face the Virginia Team

Some new teams will be taken on by Virginia next year. One of the new opponents is Kentucky. The game will be played at Lexington. The two teams have played in 27 years.

Pole Who Defeated Nurmi to Run Here

Warsaw, Dec. 3—Stanislaw Piet kiewicz, Polish runner who recently defeated Paavo Nurmi, left Warsaw today for America on the invitation of New York newspapers to participate in several. Lieut. Pietkiewicz, who is accompanied by an official representative of the Polish Athletic Association, will sail from Cherbourg on the Berengaria, Dec. 4.

Fields Hurt, Bout With Light Off

Chicago, Dec. 3—The 10-round bout between Jackie Fields, world welterweight champion, and Billy Light of St. Paul, scheduled for the White City park arena, was called off today.

Fields dislocated a bone in his right hand in training. The injury grew more painful and he was unable to close his fist.

TAD'S FAVORITE OUTDOOR SPORTS

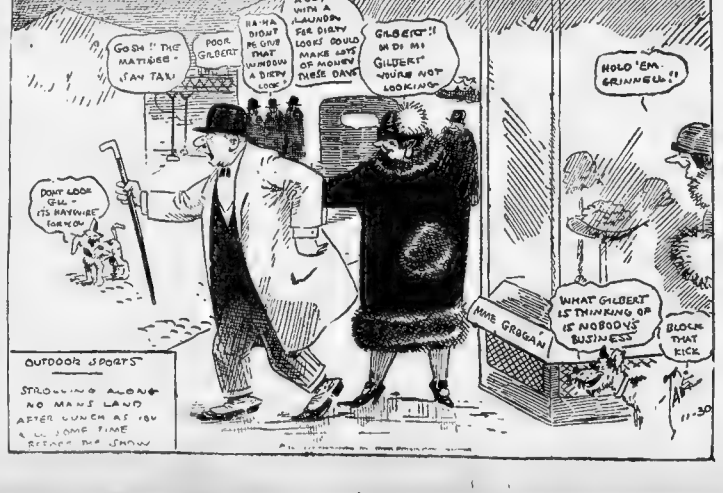
GOSH! THE MATINEE STARTS TAH!
POOR GILBERT
HA-HA DIDN'T HE GIVE THAT NEWSBOY A DIRTY LOOK!
A GUY WITH A LAUNDRY FOR DIRTY LOOKS SHOULD MAKE LOTS OF MONEY THESE DAYS
GILBERT!! MIDI MIS GILBERT YOU'RE NOT LOOKING
HOLD 'EM GRINGLE!!
DON'T LOOK GIL - IT'S HAYWIRE FOR YOU
MIKE GROGAN
WHAT GILBERT IS THINKING OF IS NOBODY'S BUSINESS
BLOCK THAT KICK
OUTDOOR SPORTS
STROLLING ALONG NO MAN'S LAND AFTER LUNCH AS YOU & YOUNG FINE BRIDGE THE SNOW

Marsters, Ticknor and Douglas on All-Eastern Team

EVENING AMERICAN SPORTS

BOOTH NAMED QUARTERBACK ON ELEVEN

NEW YORK, Dec 3 (AP)—Pittsburgh and Yale, with three representatives apiece, are given ... the honors on the All Eastern football eleven for 1929 by a consensus ... sports ... polled by the Associated Press.

In the first team lineup is only one ... all-star array. Kenner Cagle of the Army. Cagle, who played sterling football all season on a ... team, held his halfback post against as brilliant a host of backs as ever trod the Eastern gridirons.

Little Albie Booth of Yale, the only sophomore selected, is named quarterback, and Toby Uansa, with more votes than any other back, becomes Cagle's running mate. Completing the backfield, Al Marsters, Dartmouth's incapacitated ace, is placed at fullback, a position for which he was made to order, although his regular post was at half.

DOUGLAS WINS BERTH

All four are great open field runners, all but Booth are valuable "take out men"; Cagle and Marsters are rated the two best forward passers in the East, and Marsters and Booth are among the leading kickers.

Joe Donchess of Pittsburgh is a top-heavy choice for one end position, and the other goes to Jim Douglas of Harvard, despite hot competition from such valuable wingmen as Nemecek of New York University and Booma of Dartmouth, placed on the second team.

Sam Wakeman, Cornell leader, and Fay Vincent, Yale captain elect, win the first team tackle assignments. Capt. "Firpo" Greene of Yale and Ray Montgomery, Pittsburgh, get the call at guard, and Ben Ticknor, Harvard captain elect, beat out Tom Siano of Fordham for first string center selection.

COLGATE PASSED UP

Colgate's well balanced ... team play is reflected in the fact that, while Coach Andy Kerr's formidable eleven had no outstanding star to win first team recognition, Gilson, guard, and Hart, halfback, were placed on the second team and several other players were among the best in the section receiving honorable mention.

The selections:

FIRST TEAM

Donchess, Pittsburgh, l e
Wakeman, Cornell, l t
Green, Yale, l g
Ben Ticknor, Harvard, c.
Montgomery, Pittsburgh, r g.
Vincent, Yale, r t
Douglas, Harvard, r e.
Booth, Yale, q b.
Uansa, Pittsburgh, l h b.
Cagle, Army, r h b.
Marsters, Dartmouth, f b.

SECOND TEAM

Nemecek, New York University, l e
Douds, Washington-Jefferson, l t.
Dimeolo, Pittsburgh, l g
Siano, Fordham, c
Gilson, Colgate, r g
Mooney, Georgetown, r t
Booma, Dartmouth, r e
Wood, Harvard, q b
Hinkle, Bucknell, l h b.
Hart, Colgate, r h b
Parkinson, Pittsburgh, f b

Honorable mention:

Ends—Bates, Western Maryland; Orsi, Colgate; Barres, Yale; Rosenzweig, Carnegie Tech; Kaplan, Penn State; Yudicky, Dartmouth; Messinger, Army; Riblett, Pennsylvania; Carlmark, Army.

Tackles—Haines, Colgate; Huntington, Colgate; Grant, New York University; Armstrong, Dartmouth; Barfield, Princeton; Perry, Army; Utz, Pennsylvania; Highberger, Carnegie; Tully, Pittsburgh; Bowstrom, Navy; Bleecker, Columbia; Newton, Syracuse.

Guards—Magai, Pennsylvania; Utz, Pennsylvania; Dreshar, Carnegie; Cordovano, Georgetown; Bromberg, Dartmouth; Eddy, Navy; Obst, Syracuse; Vanness, Syracuse; Barrett, Harvard.

Centers—Havens, Western Maryland; McAndrews, Penn State; Hughes, Navy; Bernar, Syracuse; Cox, Colgate.

Backs—Masters, Pennsylvania; Clifton, Navy; Rengle, Davis and Elkins; Murrel, Army; Dowler, Colgate; Stevens, Syracuse; Hewitt, Columbia; Stevens, Cornell; French, Penn State.

Hagen Has Narrow Escape

Los Angeles, Dec. 3 (AP)—The great Walter Hagen ... the ... of the Professional ... Association ... attempt a comeback on the ... Country Club course, where ... he stumbled through 36 holes ... play which saw him ... to finish ...

... "Sir Walter" from continuing the playoff for one of the last ...

This was halted ... as darkness enveloped the fourth ...

Alex Pirie, president of the P. G. A., ruled Cooper out ... the ... regional trials. The ... automatically placed Hagen, Henry ... and Bill Mehlhorn among those who will compete in today's first round.

... Al Heig... Rockville, Md., and Waldo Crowder, ... with cards of 149, but the Rockville professional was removed from the contenders on the first hole of elimination play, while Crowder dropped out of the fourth.

Glaring ... the great Haig's putting were responsible for the showing which saw him among the tailenders for the first time in many years of P. G. A. play.

Today he faces Bob Shave of Aurora, O., who qualified well up in the list with 145.

While Hagen's chances were swinging in the balance, Fred Morrison of Los Angeles was stroking his way to a great 133 to lead the field in the medal round.

... was four points better than Leo Diegel, defending champion. Morrison turned in a par 71 for his morning round but came back with a startling 65 to get a competitive course record.

Diegel's 140 placed him second, with Gene Sarazen, John Golden and Tony Manero finishing in a ... one stroke behind the ... holder.

Bland New Harvard Soccer Captain

John R. Bland of Baltimore, Md., today was elected captain of the next Harvard varsity soccer team. Bland was All-American soccer left halfback last year and is one of the best college players in the country.

In his first year at Harvard Bland played with the freshman soccer team. During his sophomore and junior years Bland has been outstanding for the Crimson ...

FASTEST MAN IN FOOTBALL

THE accompanying picture of Jack Elder, Notre Dame halfback, whose brilliant 98-yard run defeated the Army, shows how the fastest man in football covers ground. Elder does 100 yards in 9 4-5 seconds, and has beaten Percy Williams, Olympic champ.

Athletics Send Three Players to Coast Loop

PHILADELPHIA, Dec. 3 (AP)—Three of the world's champion Athletics were sent to the Portland club of the Pacific Coast league today in part payment for Leroy Mahaffey, star right-handed pitcher, and George Snider, a young pitcher, both of the Portland club.

The Three Mackmen are Carroll (Lefty) Yerkes, who was with the Athletics several years; Walter French, utility outfielder and former Army star baseball and football player, and Jimmy Cronin, utility infielder, who flashed for a time last summer when he replaced Joe Boley at shortstop.

Mahaffey and Snider were purchased late last summer from Portland for cash and three players and are to report in the spring.

In announcing the release of the three players to Portland, Connie Mack, manager of the A's, said that Newhall Morse, infielder, would be returned to the Des Moines club. He had been obtained from the Iowa club on trial and Mack decided not to exercise the option.

Mahafeey is 24 years old. He first came to notice with the Columbia, S. C., club. He was obtained by Pittsburgh, but was sent to Portland for Larry French, a left hander who was with the Pirates last season.

Tom Turner, president of the Portland club, rated Mahafeey as one of the best pitchers in the Coast league.

Mack's move in obtaining Mahafeey is to get more good right handed pitchers to go along with Grove, Walberg and Earnshaw, the latter being a right hander. Mack believes if Mahafeey maintains his Pacific Coast record his pitching staff in 1930 will give him no worries.

Starred

The stars of the Davis and Elkins team this year were Rengel and Warren, backs, and Irvin, a tackle.

OFFICIALS NAMED FOR A. L. GAME

FOUR of New England's ablest football officials have volunteered their services to the Crosscup-Pishon Post, A. L., for Saturday afternoon's charity game at Fenway Park between two teams selected from the foremost senior players produced during the current season by the numerous college squads of this section of the country.

The officials who will handle the game for the post are Dr. Eddie O'Brien of Tufts, Tom McCabe of Holy Cross, Dan Kelley of Springfield College and Bob Guild of Harvard.

Among them, the four have officiated in many of the season's most important college games in the Eastern sector and their presence on the gridiron Saturday will be ample insurance of an efficiently and accurately conducted game.

GIVE SERVICES FREE

Like the players who will stage the game, the members of the post who are doing the work in the background and others associated with its success, these high priced officials are giving their services gratis so that the veterans' Christmas relief fund will have sufficient financial resources three weeks hence to spread some additional good cheer among the less fortunate war veterans who came out of the service with their health impaired.

Each day the mails and the telegraph services bring to Chairman Jim Fay of the post additional offers of assistance from senior players at colleges removed from Boston. Yesterday saw his list of recruits increased by the addition of the names of Louder, Fitz and Lazotte of Bates and Barrett of Boston University.

TICKETS ON SALE

Tickets for the game have been placed on sale at the James W. Brine Co., Horace Partridge Co., Wright & Ditson's, Jordan Marsh Co., William Filene Sons Co., Union Ticket Office, Macy's Drug Co. and Fenway Park. Section A in the grandstand has been reserved for members of the post. Everything else in the park has been placed on public sale.

Joe McKenney and Arthur Sampson, the coaches who have agreed to direct the two teams, returned to Boston yesterday from New York, where they attended the Sunday night meeting of coaches and officials and they immediately busied themselves with improving and diagramming the plays which they will employ.

Coaching football by correspondence is a new departure in the game, but no great difficulties will be experienced because they will confine their offensive and defensive maneuvers to simplified formations and the players already are thoroughly versed in the fundamentals required of a regular player for any given position.

Elimination Bouts at St. Joe's Saturday

The St. Josephs T. A. S., leading sponsors of amateur boxing, will stage another brilliant tournament in Mechanics building on next Saturday evening.

This meet will be the first in a series of elimination bouts for the New England Golden Glove tournament, which will be decided on Monday evening, January 6.

Ingram to Return as Navy Coach

Annapolis, Md., Dec. 3 (AP)—Retention of William A. (Navy Bill) Ingram to coach the Navy football team next year was announced today by Lieut.-Comdr. Frederick ... Reinicke, graduate manager of athletics at the United States Naval Academy. Ingram, youngest of three brothers who starred in athletics at the academy, began his service as head of the Navy coaching staff in 1926.

Eaton Will Coach Andover Ice Team

Andover, Dec. 3—Robert (Bob) Eaton, former Dartmouth athlete, has taken charge of the hockey team at Phillips Andover academy.

He succeeds Richard Vaughan, former Yale captain of that sport, who coached the academy sextet last winter and then resigned to return to Yale. Both Eaton and Vaughan are also former Newton high school athletes.

LEWIS IN FOR STIFF BATTLE

Interest is fast reaching a high pitch in the big finish mat bout between Pat Magill, Irish champion, and Ed (Strangler) Lewis, ex-heavyweight king of the heavyweight division, that Paul Bowser ... offer at the Boston Arena on ... night.

The inclement weather failed to ... a goodly number of wrestling fans from calling at the Channing ... for ... and ... this ... attests the attention the fuss is attracting.

Magill and his army of supporters ... he stands a fine chance of defeating Lewis, whose only setback here in several years was at the hands of Gus Sonnenberg last January. It should be a ...

In the semi-windup Bob ... McCoy, the ... tackles ... the stout hearted Italian, in a one-fall bout.

McCoy has been forging to the front in rapid fire order of late and a ... over ... would boost his stock several points in the wrestling markets of America.

The other bouts arranged will send Ed George, former University of Michigan mat coach, into action against Sam Shoraky of Chelsea, Henri De Glane, champion of France, against John Grandovich, and Harry Mamos, Springfield, into battle with Carl Lemele of South Boston.

Notre Dame Team Gets Big Welcome

South Bend, Ind., Dec. 3—More than 3000 Notre Dame students and South Bend townsfolk stood in a driving snowstorm and biting wind to give a rousing welcome to Notre Dame's undefeated football squad, upon its return from its triumph over the Army at New York Saturday.

With the train bearing the Ramblers delayed more than an hour, the welcomers stamped and shouted and sang Notre Dame songs in an effort to keep warm.

Lefty Leifield to Manage St. Paul

... minor league ... R. J. Connery, president of the St. Paul club ... American Association ... would be managed next year by Albert (Lefty) Leifield, former major league scout and last year manager of the Oklahoma City club of the Western League.

Champion Chi Team Played 14 Games

The championship Chicago team of 1899 played 14 games and among the teams met were: Notre Dame, Cornell, Penn, Purdue, Northwestern, Minnesota, Brown and Wisconsin.

New Orleans Entries

WEDNESDAY, DEC. 4

[illegible] ... xMagnand 112 ... Red Mountain 110 ...

FOURTH RACE—Five and one-half furlongs; the Southern Pacific; $1000; two-year-olds; ... from conditions allowances (1) ... Red Mountain 110, ... Prodn 107, Evening Say 105, Southland Prince 107, Portaur 107, Meridianese 104, Purple Robe 102, Col. Bell 107, Blameless 1... Herman ... 107.

FIFTH RACE—... and seventy yards ... xCalf Roper ... Galahad ... Southerner ... Stock Farm ...

SIXTH RACE—... and seventy yards; the ... Central ... fillies and mares ... Ban 111, Nancy Bell 10... 103, ... 100, Cajun 109.

SEVENTH RACE—Mile and a sixteenth; the Louisville & Nashville ...; claiming; three-year-olds and up ... Hanky Rice 103, Watch the Time 1.., ... 114, xMadame Emelie ..., ... Guest of Honor 106, ... T. D. 102, ... 105, Altimeter 104, xRainfall 1.., Fen...

... Weather clear; track fast.

NEW ORLEANS SELECTIONS

1—Bored Brown, Bobby Powers, Master Samover.
2—Maiden's Tryst, Haymaker, Bowler.
3—Happy Bob, Mascara, Sweepnet.
4—Col. Bell, Red Mountain, Blameless.
5—Calf Roper, Galahad, Patricia Marian.
6—Spanish Aster, Nancy Bell, Captn ...
7—Byzant, Red Leather, Hanky Rice.
BEST—Spanish Aster.

Bouts Last Night

By the Associated Press

New York—Joe Banovic, Binghamton, N. Y., outpointed Bob Otto, Brooklyn, N. Y. (10); Andy Divodi, New York, stopped Jackie Phillips, Toronto (1).

Philadelphia—Benny Bass, Philadelphia, stopped Jose Martinez, Spain (4); Phil Zwick, Cleveland, outpointed Joe Marciente, New York (10).

Topeka, Kan.—Big Sid Terris, North Carolina, knocked out Paul Hector, Los Angeles (1).

Chicago—Danny Delmont, Chicago, knocked out Harry Kahn, Milwaukee (8); Willie Pelligrini, Chicago, outpointed Pal More, Chicago (8).

Toronto, Ont.—Willie Davies, Charleroi, Pa., outpointed Eugene Huat, France (10).

New Orleans—Eddie "Kid" Wolfe, Memphis, Tenn., outpointed Jose Estrada, Mexico (10).

Indianapolis—Happy Atherton, Indianapolis, outpointed Anastasio Yaguero, Panama (10); Johnny Scrers, Bermuda, knocked out Buzz Carlin, Jeffersonville, Ind. (3).

Trenton, N. J.—Young Terry, Trenton, knocked out Pete Petrolle, Fargo, N. D. (4).

Minneapolis—Emil Paluso, New York, outpointed Jackie Sharkey, Minneapolis (10); Johnny Ryan, Milwaukee, outpointed Tommy Shaddon, Omaha, Neb. (10); Britt German, Minneapolis, knocked out Eskimo Gratto, Dead Horse, Alaska (4).

Today at Your Neighborhood Theatre

ALLSTON — Publix Allston: "So This Is College" ... "Honeymoon"
CAPITOL — "The Virginian" ... Added Feature "Wise Girls"
BRIGHTON — Egyptian: "Gold Diggers of Broadway" ... "The Love Doctor"
CAMBRIDGE — Central Sq.: "The Virginian" ... "Honky Tonk"
Harvard: "Gold Diggers of Broadway"
Porter: "Speedway" ... "Whispering Winds"
University: "Salute" ... "Why Bring That Up"
CHARLESTOWN — Hollywood Theatre
CHARLESTOWN (Cont.) — Thompson Square Theatre: "The Cock-Eyed World"
CHELSEA — Olympia: "Gold Diggers of Broadway"
DORCHESTER — Codman Sq.; Dorchester: "The Love Trap" ... "The Virginian"; Fields Cor.: "His Glorious Night"; Liberty: "Hollywood Revue"; Strand: "The Virginian" ... Added Feature "Wise Girls"; Morton
EGLESTON SQ. — Egleston: "The Sophomore" ... "Charming Sinners"
GROVE HALL — Shawmut: "Why Bring That Up" ... "His Glorious Night"
HYDE PARK — Everett Square: "Why Bring That Up" ... "The Mississippi Gambler"
JAMAICA PLAIN — Jamaica: "Honky Tonk" ... "The Trespasser"
MALDEN — Granada: "The Trespasser" ... "The Virginian"; Strand: "The Amazing Vagabond"
NATICK — Colonial: "Sweetie"
NEEDHAM — Publix Paramount: "The Saturday Night Kid" ... "Young Nowheres"
REVERE — Revere: "4 Devils"
ROXBURY — Dudley: "Salute" ... "Three Live Ghosts"; Rivoli: "Marianne"
ROSLINDALE — Rialto: "Honky Tonk" with Sophie Tucker
SOUTH BOSTON — Broadway: "Flight"; Strand: "Why Bring That Up"
SOMERVILLE — Capitol: "The Argyle Case" ... "Big Time"; Ball Sq.: "The Love Doctor"; Publix Strand: "The Unholy Night" ... "The Exalted Flapper"
SOUTH END — National: "Paris Bound" ... "She Goes to War"
WALTHAM — Central: "Fast Life"; Embassy: "The Trespasser" ... "One Mysterious Night"

THE THIMBLE THEATER

By Segar

POPEYE I KNOW IN MY THAT BUSH IS MOVING TOWARD US — THERE'S A MAN BEHIND IT — HE'S USING IT AS A BLIND
LETS GO!
WE'RE COOKED
A FIFTY FOOT DROP TO THE OCEAN
TRAPPED !!
HEY THERE!!
HEY THERE!

KRAZY KAT

By Herriman

YOU WERE OVERCOME BY YOUR OWN MUSIC YESTERDAY, KRAZY! I FOUND YOU UNCONSCIOUS AT YOUR PIANO
IT WASN'T MY MUSIC WOT DID IT, CHRISSA PUP! IT WAS A BUMB ON THE HEAD WOT I GOT FROM SOME PLACE.
WHO BUMPED YOU?
I AIN'T GOT THE SLIDEST IDA.
AH— HAAA!!!
JAIL
HERRIMAN

Kabibble Kabaret—By Hershfield

Registered U. S. Patent Office—Copyright 1929 International Feature Service Inc.

DEAR MR. KABIBBLE ARE RELATIVES THE CAUSE OF MOST DIVORCES? = O.B.

YES = AND MOST MARRIAGES!

BRINGING UP FATHER

What Did He Do With the Wagon?

By George McManus

BY GOLLY! MAGGIES BROTHER HAS TAKEN MY OVER-COAT. THAT'S THE THIRD ONE HE HAS SWIPED IN TWO WEEKS
WHAT'S THIS?
Was in a hurry and took your coat but left something in the hall for you. Yours as ever Jerry.
CAN IT BE THAT HE IS TURNING HALF HONEST?
O-U-!

POLLY AND HER PALS

For the "Sound" Sleeper

By Cliff Sterrett

LISTEN, PA, NOW THAT AUNT MAGGIE'S GONE, I DEMAND HER ROOM! IM FED UP WITH THAT CUBBYHOLE OF MINE!
THAT'S MY ROOM BY RIGHTS LINK! IVE SLEP UP ATTIC FER FIFTEEN YEARS!
ME?
YAS, YOU! VE DISTURBIN YOUR INFERNAL SNORING LONG ENUGH!
AIN'T ESQUIMOKS!

TIM TYLER'S FLYING LUCK

A Surprise to Spud

By Lym Young

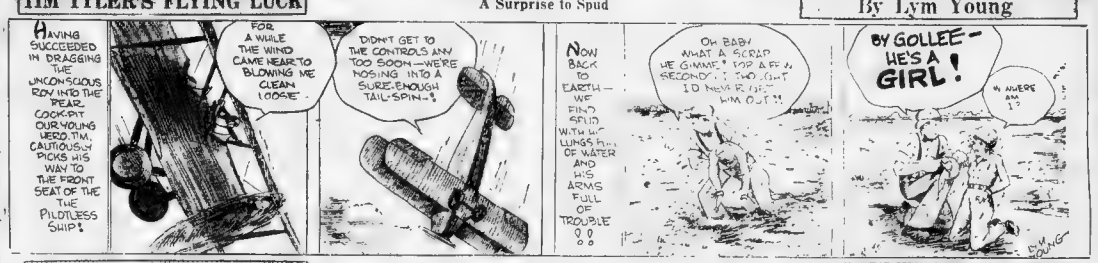
HAVING SUCCEEDED IN DRAGGING THE UNCONSCIOUS ROY INTO THE PEAR COCKPIT OUR YOUNG HERO, TIM, CAUTIOUSLY PICKS HIS WAY TO THE FRONT SEAT OF THE PILOTLESS SHIP!
FOR A WHILE THE WIND CAME NEAR TO BLOWING ME CLEAN LOOSE
DIDN'T GET TO THE CONTROLS ANY TOO SOON—WE'RE NOSING INTO A SURE-ENOUGH TAIL-SPIN—!
NOW BACK TO EARTH—WE FIND SPUD WITH HIS LUNGS FULL OF WATER AND HIS ARMS FULL OF TROUBLE!!
OH BABY WHAT A SCRAP HE GIMME! FOR A FEW SECONDS I TWO-GUT I'D NEVER GET HIM OUT!!
BY GOLLEE— HE'S A GIRL!
WHERE AM I?

LITTLE ANNIE ROONEY

The Plotters

By Ben Batsford

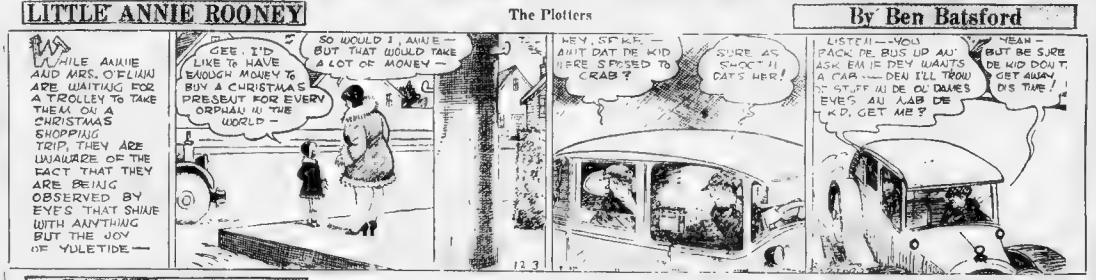
WHILE ANNIE AND MRS. O'LEARY ARE WAITING FOR A TROLLEY TO TAKE THEM ON A CHRISTMAS SHOPPING TRIP, THEY ARE UNAWARE OF THE FACT THAT THEY ARE BEING OBSERVED BY EYES THAT SHINE WITH ANYTHING BUT THE JOY OF YULETIDE—
GEE! I'D LIKE TO HAVE ENOUGH MONEY TO BUY A CHRISTMAS PRESENT FOR EVERY ORPHAN IN THE WORLD—
SO WOULD I, ANNIE— BUT THAT WOULD TAKE A LOT OF MONEY—
HEY, SPIKE— AIN'T DAT DE KID HERE S'POSED TO CRAB?
SURE AS SHOOT!! DAT'S HER!
LISTEN!—YOU PACK DE BUS UP AN' ASK EM IE DEY WANTS A CAB—— DEN I'LL TROW ST. JEFF AN DE OL DAMES EYES AN' LAB DE K.D. GET ME?
YEAH— BUT BE SURE DE KID DON'T GET AWAY DIS TIME!

BARNEY GOOGLE

Is Swiftly Trapped, Too?

By De Beck

THEY'LL SUCCEED THEY KNOW THEY MUST SUCCEED— IT ISN'T WISE TO PAL FU LAWKED AND THEN ONCE THAT BERNARD GOOGLE IS OUT OF THE WAY MY DREAMS WILL BE REALIZED
NOW I MAY THERE'S TA A NO WAY WHAT WHAT
I'M BEGINNING TO GET WORRIED ABOUT THAT STAR. I'VE BEEN LOOKING FOR HIM ALL AFTERNOON AND I HOPE I WON'T BE LOOKED DOWN ON THE WORKS LIKE HE DID SERGEANT MICHAELS
GOSH— I DON'T LIKE THE IDEA OF A GUY GETTIN PINKED OFF ON MY AT THAT

CLARABELLE'S COUSIN

Bringing Back Old Memories

By Jack Callahan

WHERE ARE THE YOUNG FOLKS, MOMSY?
RED AND CLARABELLE HAVE GONE TO THE MOVIES
DO YOU KNOW I THINK THOSE TWO YOUNGSTERS ARE IN LOVE!
YES, AND IF YOU'D MAKE RED A PARTNER HE COULD AFFORD TO PROPOSE
NO, YOU CAN'T DO THAT. NO YOUNG MAN WANTS A GIFT FROM HIS PROSPECTIVE FATHER-IN-LAW. LOOKS LIKE HE'S BEING BOUGHT. I KNOW I WOULDN'T.
SAY DID YOU EVER PAY BACK THAT HUNDRED DOLLARS YOU BORROWED FROM MY FATHER SO WE COULD GET MARRIED?

Dr. Bisch's Daily Health Hint

FOR very dry skin, water should not be used too often, but the face cleansed with cold cream, almond oil or olive oil. Glycerine and rose water makes a very pleasant lotion. Constitutional cause for the excessive dryness should be investigated

Magazine and Fiction Page

This Day in Our History

ON December 3, 1917, President Wilson, in an address to the United States Congress, recommended a declaration of war against Austria-Hungary. Austria-Hungary was an ally of the German Empire during the World War, therefore an enemy.

WHEN LOVE BRINGS DEEP MISERY TO ONE

Cheer Up! You're Not Alone Says Love Expert

By BEATRICE FAIRFAX
An Authority on Problems of Love and Marriage

MY correspondent
I am afraid
that he
love and m
able

"Cheer up, h
friend." H
any comfort
to you is kn
you have s
pany for
very lovel
pany"
have that
solation!
that is an
is not at
universal
carries to
ar to troub
of [illegible]
glass" but
of [illegible]
him of [illegible]
one [illegible]
mined.

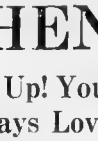

Beatrice Fairfax

"Dear M
who s
able Fellow in
to read a letter
written by
in Love
same boat I
advice.

"I kept
four months
compan
heaven.

"I thought
to show
in case
with oil.
she didn't
fellow—if she
mind and
way—I
her up.
of showing her how much I
preciated her.

"Well, she took me up on it and found out that she
out with others, although she told
me we could still be friends.

"Now
own happine
happen. I feel
her any more
sorry for what
let her go in
py. And so
away.

"I stayed and
but it was no
every day and I
more I tried
others, but I
more I
think of her

"Now I
who was
I miss

Laura Goes to Aid Search for Pat

In utter terror Mrs. Dawn offered her hands to Bryce to stimulate missing plane hunt.

Miss Pat -:- Thrilling Romance of the Air

Continued from Page 1, 2nd Sec

[illegible] swayed by the men they to Louie. She said in a strange

[illegible] A young man and [illegible]
[illegible] have done
[illegible] Clemen Con
[illegible] and Louie [illegible]
[illegible] Hickman. The
[illegible] all the evidence a
[illegible] plained Gus Elliott
[illegible] e ran, shed that
[illegible] 52 the pane
[illegible] the merciless facts, sh
[illegible] Laura the most awful
[illegible] been [illegible]
[illegible] took off for
[illegible] ominous flight.

[illegible] Pat. And w
[illegible]
[illegible] Mr. Elliott
[illegible] hump and [illegible]
[illegible] with a hundred
[illegible]
[illegible] Mr. Elliott
[illegible] Pat [illegible]
[illegible] Mr. Elliott
[illegible] Pat [illegible]
[illegible] Mr. Elliott
[illegible] Pat [

Notables Are on Long List of Patrons for Wednesdays' Musicales

Open Tomorrow and Continue Through March 26

THERE IS A LONG AND DISTINGUISHED list of patrons for the second season of Boston morning musicales which are to be held Wednesdays at the Hotel Statler at 11 o'clock on December 4, January 8 and 29, February 12 and 26 and March 26. The group in

Miss Helen Warren Miss Laetitia Orlandini

Miss Helen Warren, daughter of Mrs. Samuel D. Warren, and Miss Laetitia Orlandini, daughter of Mr. and Mrs. Vittorio Orlandini, were among the Junior League girls assisting at the Jose Iturbi recital, which benefited the Denison House. Both were recently elected members of the Vincent Club.

Annual Animal Rescue League Fair Is Attracting Interest; Society to See Russian Dancers

THE SECOND ANNUAL

SLEEPY HARMING

IN THE FIRST

THIS COMING SATURDAY

THE ANNUAL FARM AND

This Modern World

Edited by ANN ARDUN

Reg U S Pat Off.

A Department Devoted to Fashions, Decoration and Social Customs. News of Things Which Contribute to Gracious and Alert Living.

Gloves Take a Trip From the Harlequin

HARLEQUIN

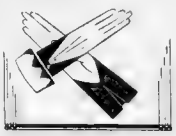

Black, White Scheme Shown in Formal Set

A

This adaptation of the black and white theme is made smartly individual by a bit of [illegible]

Buttons Head the List of Novel Hat Trimmings

B ON up your broadcloth

Miss Sylvia Mason Engaged

THERE

IN ST. ANDREW'S

Betty Alden

IF

DOLLAR BILLS

were made of elastic

They wouldn't stretch farther than they do when you invest in this shoe. As a convincing argument just check off on your fingers what is represented for $12.50—choice of black or brown suede or calf, the popular Cuban heel, added instep protection because of the cut of this particular model, a typical English fringed tongue, complete assortment of sizes up to 9 from AAA to C width—and exceptional wearing qualities. We count SIX very sound reasons for owning this shoe—you'll discover as many more upon wearing it.

$12.50

THAYER McNEIL

THE DOWNTOWN SHOP, 47 TEMPLE PLACE

bien soignée

HER MOTOR CAR Hispano Suiza
HER YACHT . . Cox & Stevens
HER AEROPLANE . . . Fokker
HER WATCH . . Patek Philippe
HER JEWELRY Black, Starr & Frost
HER RENDEZVOUS Casino, Central Park
HER CLUB . . . . . Colony
HER WINTERING PLACE Cap d'Antibes
HER LINER . . . . The Bremen
HER PIANO.

MASON & HAMLIN

She knows from her worldly association with the finer things that the best—even though the costliest, is the least expensive. For, her things of beauty are cherished for many years. No momentary vagary of vogue disturbs her. She lives serenely with her possessions of joyous beauty, in the knowledge that she has the finest that art, craftsmanship, and the genius of the world has produced.

The Mason & Hamlin—the finest and most costly piano made—is within the reach of everyone who really appreciates it.

Mason & Hamlin Baby Grands from $1650 up, plus transportation. Only 10% need be paid now—the balance over a period of years—your old piano will be accepted as part payment.

AMPICO HALL

TWO STORES

395 Boylston — 146 Boylston St.

Telephone Kenmore 9600

PRAY'S Annual 20% Discount Sale

Oriental Rugs

$400,000 Stock

Every rug in stock included—antique, semi-antique, modern. Always New England's greatest rug sale, eagerly awaited by New Englanders. Largest and most varied stocks in our history. Discount allowed only on sales between Dec. 1 and Dec. 31.

Buy on Pray Deferred Payment Plan

PRAY

JOHN H. PRAY & SONS CO., 646 Washington St.

There's a real Christmas merchandise story behind this offering . . .

Men's Gift Neckties

85 cents

Every year we usher in the Christmas season with large assortments of quality neckties at 85c. We do such a tremendous business in these ties, that we devote to them a special section on the second floor, to separate them from our higher priced ties. They are made to our order from carefully selected fabrics. In fashion and quality they meet our rigid standards of the best procurable merchandise for the money. This year, assortments are larger than ever before. There are plenty of blues . . . high in fashion favor just now, as well as other colors, both bright and subdued. There are faille ties, Spitalsfield type, Barathea ties and repps. Plain colors, dots, stripes, figures.

special section . . . . second floor

R. H. STEARNS CO.

EVENING AMERICAN MARKETS

New York Stocks — *News of Street*

QUOTATIONS IN FULL NOVELTY ON BIG TAPE

By FRANK H. MELOON,
Financial Editor

Quotations in full instead of the usual abbreviations of prices were a novelty on the N. Y. Stock Exchange ticker for the first week. The average trader for the first time in many years was able to ascertain precisely what a stock was paying per hour of the business of the market.

* * *

Congress gets under way today. It will be recalled that pre-holiday adjournment was featured by Washington ire aroused by the statement of a leading banker that Congressmen were to blame for the market's crash. Roger Babson suggested that plenty of people were satisfied when Congress adjourned. The stock market is not now in session but it obviously is harmed by political vagaries. It is for less vulnerable to political or "bear" attacks than it was before the break, of course.

* * *

"Uncertainties of another Congress session" was one of the reasons given by W. S. Cousins for such timidness as hung over Wall Street at the beginning of the week. Tariff rumors naturally that conference would start this week. Democratic governments attack on any power companies under the Chadwick general drive on "high-pressure" methods are all likely, particularly when we used federal power to afford industry any special help.

* * *

Dr. Julius Klein stated recently that the buying power of the great

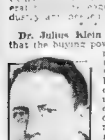

Dr. Julius Klein

industrial army is unaffected by the stock market slump. Experience corroborative evidence of this statement is found in the announcement of President Everett of Montgomery Ward that his house in November will be the largest sales for any November in history. It is noted that it was the 19th consecutive

an increase in sales over the like period of the previous year. Cowardly New Yorker pounded the sales office an interesting index of business activity.

* * *

Charitable donations in Wall Street are reported increased since the market break. Well the best men to pray.

* * *

The statement has been freely made that margin buyers were the biggest losers in the stock market crash. Before accepting this without reserve we would like to see actual figures of losses sustained by margin buyers as over against cousins who pedaled their stock at the banks to raise funds for business and then found themselves obliged to finish added collateral when a time demand came.

* * *

The ban on visitors to the New York Stock Exchange, just lifted, has been in force since Oct. 24. But reporters male and female as well as writers assigned to the financial district to gather "local color" during the times of stress and still unaware of the ban watched this conclusion of the day's business from the public gallery and made descriptions of the crowds on the floor.

* * *

Samuel L. Powers, chairman of the Boston Elevated's public trustees, is now in his 63d year of service and still as a public speaker throughout his later years. He declined to seek the election as U. S. Senator because he did not believe in having men around 80 representing the Commonwealth at Washington. Mr. Powers' The Powers homestead is in Cornish, the town that gave Maria Chapdelaine to the world. Mr. Powers produced his masterpieces there.

* * *

We believe Cornish for a time also enjoyed the presence of E. C. Tarbell, who, according to literary authorities ranks as America's foremost artist. In recent years Mr. Tarbell has made his home in Newbury, the inland town of New Castle, N. H. Years ago this was the summer home of Edward Clarence Stedman, the only poet who prefaced his career with the Muses by employment as a stock broker in Wall Street.

* * *

Those who deplore the diversion of capital from construction speculation must find themselves puzzled trying to figure out what happened when construction funds were raised by sale of first mortgage bonds which became without a market. The construction proved to have been too speculative.

* * *

Pathfinder of November 30 tells us "Daisy" Gillis was re-elected Mayor of Newburyport, yet Newburyport's election is being held today. Both ex-Mayor Cashman and Mayor Gillis are interested in automotive lines.

* * *

Edward Motley was today elected a vice-president of the Webster & Atlas National Bank, of which he has been a director for the past five years. For many years Mr. Motley was a partner of Curtis & Sanger, in charge of their commercial paper department.

New York Stock Exchange

A	High	1929 Low	Div	Today High	Today Low	Today Close	Net Chge
Abitibi	96	37½		37⅞	—	38	-½
Abitibi pf	100	75		78	—	78	-1
Abraham & Straus	65¼	39		39	—	41¾	+2¾
Adams Express	73¾	27¼		27¾	—	27¾	-½
Advance Rumely	13	3		3	—	3	
Advance Rumely pf	20½	7		7	—	7	
Adv Rumely pf A	28¾	10½		10½	—	10½	-½
Air Reduction	139	137½	4	138⅞	—	138⅞	+1
Alaska Jun Gold	7	3¾		3¾	—	3¾	
Alleghany C	24½	22½		24	—	24	+1½
Alleghany of new	98¾	38		38	—	121¾	+2½
Allied Chemical	393	249½	4	252	—	252	-1
Allis-Chalmers (m)	40½	24½		25	—	25	-½
Allied Chem pf	122½	122	7	122	—	122	
Amerada	22	22		22	—	22	-½
Am Ag Chem	54	41½		50½	—	50½	-2
Am Ag Chem pf	97	92		92	—	99	-8
Am Bank Note	97	92		99	—	99	-8
Am Beet Sugar	8	8		8	—	8	
Am Brown Boy	135¾	31¾	10	33⅜	—	34⅜	+2⅜
Am Brake Shoe	48¾	48½	4	48½	—	48½	-½
Am B R Elect	118¾	117½	8	117½	—	126½	+3
Am Can	138½	134½	5	135	—	135	-1
Am Can pf	141	141		141	—	141	
Am Car Found	88½	86¾	8	86¾	—	87¾	-½
Am Chain Adv	18	15½		15½	—	15½	-½
Am Chicle	41¾	40	4	41¾	—	41¾	
Am Com Alco	51½	28½	3	31¾	—	34¾	+3¼
Am Can Corp	97	97	7	97	—	97	
Am European S	35	34½		34½	—	34½	
Am For Power	81	79½	4	79½	—	79½	-1½
Am Hide & L	9¾	8¾		9	—	9	
Am Hide & L pf	31	31		31	—	31	
Am Home Prods	99¾	58¾	3	58¾	—	59¾	-½
Am Ice	37	36½		36½	—	36½	
Am International	40½	39¾		40	—	40	
Am Locomotive	109	91¾		109	—	96¾	-1
Am Mach Fdy	200	134¾		134¾	—	137½	-1½
Am Metal	45¾	43		45¾	—	45¾	-2
Am Metals 6 pf	112	112		112	—	112	
Am Piano	27¾	27¾		27¾	—	27¾	
Am Piano pf	84¾	83		83½	—	86½	-2½
Am Power & Lt	144	74		74	—	74½	-2¼
Am Pow & pf	75	74		74	—	74½	-½
Am Pow & pf st	92	87¾		89¼	—	89¼	-2
Am Pow & pf	100	99½		100	—	100	
Am Rad & S S	34¾	33¾		34¼	—	34¼	
Am Safety Rz	22½	22½		22½	—	22½	
Am Roll Mills	85	80¾		85	—	85	-1
Am Safety Ra	38¾	37½		38¼	—	38¼	
Am Seating	21¾	21¾		21¾	—	21¾	
Am Smelt & Ref	73¾	35¾		73½	—	76	4
Am Steel Found	47¾	26¾	2	28	—	28	-1
Am Stores	44¾	44		44½	—	44½	-½
Am Sugar	65	60¾	4	62¾	—	63	-1¾
Am Sugar pf	105¾	103¾	7	103¾	—	103¾	-1¾
Am Tel & Tel	234¾	22		23¼	—	23¼	-½
Am Tel & Cable	264¾	240¾		244¾	—	244¾	-5½
Am Tob B new	228¾	208¾		208¾	—	208¾	-5
Am Tobacco	215	206		215	—	215	-1
Am Tobacco B	213	213		213	—	213	-2
Am Type Fdrs	69¾	69¾		69¾	—	69¾	
Am Water Wks	100¼	100¼		100¼	—	100¼	-¼
Am Woolen pf	21	20¾		21	—	21	
Am Woolen	46¾	46¾		46¾	—	46¾	
Am Zinc pf	60	59		60	—	60	
Anaconda	80¾	76¾		80¼	—	80¼	-2¼
Armour (Del)	9¾	9¾		9¾	—	9¾	
Armour (Ill) A	6¾	6¾		6¾	—	6¾	-¼
Armour (Ill) B	6¾	6¾		6¾	—	6¾	
Armstrong Cork	70¾	70¾		70¾	—	70¾	
Art Leath Corp	20¼	20		20¼	—	20¼	
Assd Dry Goods	36¾	35¾		36¼	—	36¼	-¼
Assd Apparel	34¼	34¼		36¼	—	36¼	
Assd Dry Goods	36¾	35		35¾	—	36¼	-¼
Atchison	224¼	220¾		223½	—	223½	-5
Atlantic Coast Line	103	103		103	—	103	
Atlantic Refining	53¾	52¾		53¾	—	53¾	-¼
Atlantic Refining pf	107	107		107	—	107	
Auburn Auto	130	38		174	—	42	
Aviation Del	4¾	4¾		4¾	—	4¾	

B							
Baldwin Loco	29¾	18		29¼	—	29¼	-¼
Balt & Ohio	118¼	114		118¼	—	118¼	-¼
Balt & Ohio pf	78¾	78¾		78¾	—	78¾	-¼
Bangor Aroost	44¾	43		44¾	—	44¾	
Barker Bros	25¾	25¾		25¾	—	25¾	-¼
Beacon Oil	17½	17		17½	—	17½	
Beatrice Cream	78¾	78¾		78¾	—	84	-1¾
Beech-Nut Pack	65	65		65	—	65	-1
Beld Hein nonvot	7¾	6½		7¼	—	7¼	
Bendix Aviation	32¾	30¼		32¼	—	32¾	-¼
Bens & Co	34¾	33¾		34¼	—	34¼	
Bethlehem Steel	92½	89¾		92¼	—	92¼	-2¼
Bethlehem St pf	103½	103½		103½	—	103½	
Bohn Al & Brass	45¼	43¾		44¾	—	45¼	-¼
Borden Co	66¾	65¾		66¼	—	66¼	-¼
Borg Warner	32¾	31¾		32¾	—	32¾	
Boston & Maine	100½	100		100½	—	100½	
Briggs	44¾	43¾		44¾	—	44¾	
Brooklyn Edison	194¾	194¾		194¾	—	194¾	
Bklyn Man Tr	61¾	59		61	—	61	
Bklyn Queens	33¾	33¾		33¾	—	33¾	
Brooklyn Tin Tubes	137¾	130		137¾	—	137¾	-¼
Brunswick Bake	23¾	22¾		23¼	—	23¼	
Brunswick	111¾	111¾		111¾	—	111¾	-¼
Bucyrus	20¾	20¾		20¾	—	20¾	-¼
Bucyrus pf	34¾	33¾		34¼	—	34¼	
Bullard Co	32¾	31¾		32¾	—	32¾	-¼
Burns Bros A	100¾	94½		100¾	—	100¾	-¼
Burroughs Ad M	44¾	42¾		44¾	—	44¾	
Bush Term Bldg	40	39¾		40	—	40	
Butte Con & Zinc	4¼	4¼		4¼	—	4¼	
Butte & Superior	7¾	6¾		7¼	—	7¼	
Byers	49¾	47¾		71¼	—	71¼	

C							
Calahan Zinc	69¾	68¼		69¾	—	69¾	
Calumet & Ariz	148	139		148	—	148	-1
Calumet & Hecla	34½	32½		34¼	—	34¼	-½
Canada Dry	67	64¾		67	—	67	
Canadian Pac	198	186¾		198	—	198	-1
Cannon Mills	30	28¾		30	—	30	
Case Thresh Mach	220	220		220	—	220	-12½
Caterpillar	36¾	35		36¾	—	36¾	-1½
Cent Aguire A	26	25¾		26¼	—	26¼	
Cent Aguir Steel	14¾	13¾		14¾	—	14¾	
Cerro de Pasco	65	62¾		65	—	65	-2¼
Certainteed Prod	33¾	33¾		33¾	—	33¾	-¼
Checker Cab	40¾	39¾		40¼	—	40¼	
Chesapeake Corp	60¾	59		59¾	—	59¾	-¼
Chic & Ohio	100½	100¼		100	—	100	
Chic Mil & St P	18¾	17¾		18¼	—	18¼	
Chic & Gt West	10¾	10		10¾	—	10¾	
Chic & Gt West pf	33¾	29¾		33¾	—	33¾	
Chic & N W	84¾	83¾		84¼	—	84¼	
Chi M & St P pf	40¾	40¾		40¾	—	40¾	
Chi & North	84¾	84¾		84¾	—	84¾	
Chi Pneu Tool	34¾	34¾		34¾	—	34¾	
Chi & Pn Tool pf	121¾	121¾		121¾	—	121¾	
Chicago Rock Isl	94¾	94¾		94¾	—	94¾	
Chi R I & Pac	100¼	100¼		100¼	—	100¼	
Chi R I & P pf	100½	100½		100½	—	100½	
Chickasha Cot O	38¾	38¾		38¾	—	38¾	
Chickasha Cot O pf	100	98		98	—	98	
Chrysler	33¾	32¾		33¼	—	33¼	
City Ice & Fuel	47	46¾		47	—	47	
Cluett Peabody	37¾	37		37	—	37	
Coca Cola	128¾	124¾		127¾	—	128¼	
Coca Cola A	48¼	48¼		48¼	—	48¼	
Colgate & Alkman	17	16¾		17	—	17	-¼
Col Fuel & Iron	34¼	34¼		34¼	—	34¼	
Colorado Fuel & Iron	133¾	168		171¾	—	171¾	
Columbia Gas	77¼	72		76¼	—	76¼	
Columbia Graph	33¾	28¾		31¼	—	31¼	
Comm'l Credit	26	23¾		23¾	—	24	
Com Credit A	39	34¾		34¾	—	36¾	
Commercial Invest	41¾	40¾		41¾	—	41¾	
Com Solvents	29¼	28¼		29¼	—	29¼	
Congoleum	13¾	13¼		13¾	—	13¾	
Consolidated Corp	34	33		34	—	34	
Consolidated Film	6¾	6¾		6¾	—	6¾	
Consolidated Film pf	20¾	20¾		20¾	—	20¾	
Consol Gas	102	98		102	—	102	
Consol Gas pf	104¾	99		104¾	—	104¾	
C I R Corp pf	0	48¼		48¼	—	48¼	
Container Corp A	16	13¼		13¾	—	13¾	
Container Corp B	34¾	33¾		34¼	—	34¼	
Cont Baking A	42	38¾		42	—	42	
Cont Baking B	6	5¾		5¾	—	5¾	
Cont Baking pf	90	87¾		88	—	88	

C	High	1929 Low	Div	Today High	Today Low	Today Close	Net Chge
Continental Can	56¾	32		32½	—	32½	
Cont Insurance	63¾	60¾		63¾	—	63¾	-¼
Cont Motors	8¾	8		8	—	8	
Continent Oil	27	26¾		27	—	27	
Corn Prod Ref	92¾	90¼		92¼	—	92¼	-¼
Corn Inc	28¾	27¾		28	—	28	
Cosden Pulman	12	11¾		12	—	12	
Courtaulds	90	87		90	—	90	
Curtiss Wright	8¾	8		8¼	—	8¼	
Curtiss Wright A	15¾	14¾		15¾	—	15¾	
Cuttr Hammer M	87¾	83		87¾	—	87¾	-½
Cutaneel Prod	69¾	107		109¾	—	109¾	

D							
Davison Chem	30¾	26¾		30¼	—	30¼	+1¾
Del & Hudson	72	170		170	—	170	
Del L & West	48¾	48		48	—	48	-2
Denn & R G W pf	6¾	6¾		6¾	—	6¾	
Detroit Edison	95	192		195	—	195	
Devoe & Rayn A	37	37		37	—	37	
Diam Match	127¾	120¾		120¾	—	120¾	-6¾
Dominion Stores	26	24¾		25¾	—	25¾	+1
Drug Inc	80¾	78¼		80¼	—	82	
Du Pont	194¾	112½		114¾	—	114¾	-3¾
Du Pont deb	115¾	115¾		115¾	—	115¾	

E							
Eastman Kodak	184	179¾		183	—	183	-½
Eaton Axle	30¾	27¾		29¾	—	29¾	-¼
Edison Bros	42¾	42¾		42¾	—	42¾	
Elec Auto-Lite	44¾	42¾		44	—	44	+1¼
Elec Bond & Sh	99¾	97¾		99¼	—	99¼	
Elec Bond & Sh pf	99	99		99	—	99	
Elec Power & Lt	44¾	42¾		44	—	44	+1¾
Elec Pow & Lt pf	101½	101½		101½	—	101½	
Elec Storage Bat	74¾	74¾		75	—	75	-2
Emp Dist Service	40¾	39¼		40¾	—	40¾	-2
Emp Pub Serv pf	93	92¾		93	—	93	
Erie	36¾	34¾		36¼	—	36¼	
Erie 1st pf	54¾	54¾		54¾	—	54¾	
Erie 1 st pf	44¾	44		44¾	—	44¾	
Evans Auto Load	22	21½		22	—	22	

F							
Fairbanks Co	77¾	73¾		78	—	78	+1
Fairbanks Morse	36¾	36¾		36¾	—	36¾	
Fajardo Sugar	200	200		200	—	200	
Famous Players	74¾	74¾		74¾	—	74¾	
Fed Light & Trac	39¾	39¾		39¾	—	39¾	
Fed Mining & Sm	11¾	11¾		11¾	—	11¾	
Fed Mining & Sm pf	21½	22		22	—	22	
Fidelity Phenix	48¾	48¼		48¾	—	48¾	
First Nat Stores	62	59¾		60	—	60	
Fisk Rubber	14¾	13¾		14¼	—	14¼	
Foster Wheeler	59	51		60	—	60	
Foundation	43¾	43¾		43¾	—	43¾	
Fox Film A	55	52		53¾	—	53¾	
Freeport Texas	55¾	53¾		53¾	—	53¾	

G							
Gabriel Snub A	43¾	43¾		43¾	—	43¾	
Gardner Motor	13¾	13¾		13¾	—	13¾	
Gen Am Tk Car	53¾	53¾		53¾	—	53¾	-2
Gen Asphalt	56¾	55¾		56¼	—	56¼	-¼
Gen Baking	27¾	27¾		27¾	—	27¾	
Gen Cable A	36¾	30		36¾	—	36¾	-¼
Gen Electric	73¾	73		73¾	—	73¾	
Gen Electric	131	218¼		231	—	231	+10¼
Gen Electric spl	113¾	113¾		113¾	—	113¾	
Gen Foods	113¾	113¾		113¾	—	113¾	
Gen Gas & El A	41¾	33		34¼	—	34¼	
Gen Motors	54¾	54¾		54¾	—	54¾	
Gen Outdoor Adv	40¾	40¾		40¾	—	40¾	
Gen Outdoor Adv A	154¾	154¾		154¾	—	154¾	
Gen Pub Serv	6¾	6¾		6¾	—	6¾	
Gen Ry Signal	93¾	91		93	—	93	-2¾
Gen Refract	69¾	69¾		69¾	—	69¾	
Gillette	41¾	40¾		41¾	—	41¾	
Gimbel Bros	18	18		18	—	18	
Gimbel Bros pf	74¾	74¾		74¾	—	74¾	
Glidden	24¾	24¾		25	—	25	
Gobel A	42	40¾		42	—	42	
Gold Dust	42	40¾		42	—	42	
Goodrich	54¾	54¾		54¾	—	54¾	
Goodyear T & R	69	68½		69¼	—	69¼	
Goodyear T & R 1pf	104¾	104¾		104¾	—	104¾	
Gotham Hose	25¾	25¾		25¾	—	25¾	
Graham Paige	41¾	41¾		41¾	—	41¾	
Granby Mining	74	68		70	—	70	-4
Grand Stores	40	40		40	—	40	
Grand Union	34¾	34¼		34¾	—	34¾	
Grand Union pf	80	80		80	—	80	
Granite City Steel	104	104		104	—	104	
Grant W	40¾	40¾		40¾	—	40¾	
Gt North Ore ctf	24¾	24¾		24¾	—	24¾	
Gt North pf	101	89¾		89¾	—	89¾	
Gt Western Sug	47¾	47		47¾	—	47¾	
Gt West Sugar	31	30½		31	—	31	
Grigsby Grunow	19¾	18¼		19¼	—	19¼	
Gulf States	55	50½		55	—	55	

H							
Hahn Dept St	14¾	13¾		14¾	—	14¾	
Hahn Dept St pf	81¾	80½		81¾	—	81¾	
Hartman Corp B	21	20¾		21	—	21	
Hartman Corp B	17	13		13	—	13	
Hayes Body	10¾	10¼		10¾	—	10¾	
Hayes Wheel	70	68		70	—	70	
Hershey	83¾	82		83¾	—	83¾	
Holland Furnace	29¾	29¼		29¾	—	29¾	
Holland Furnace pf	98	98		98	—	98	
Household Prod	36¾	35¾		36¼	—	36¼	
Houston Oil	35¾	34¾		35¾	—	35¾	
Howe Sound	38¾	36		37¾	—	38¼	
Hudson & Man	49¾	49¾		49¾	—	49¾	
Hudson Motor	49¾	49¾		49¾	—	49¾	
Hupp Motor	20¾	19¾		20¼	—	20¼	

I							
Illinois Central	132	132		132	—	132	
Ind Oil & Gas	25	24¾		24¾	—	24¾	
Indian Refining	20¾	20¾		20¾	—	20¾	
Indian Refin pf	19¾	19		19¼	—	19¼	
Indus Rayon	45¾	45¾		45¾	—	45¾	
Inland Steel	85¾	85¾		85¾	—	85¾	
Inspiration	31¾	29¾		30¾	—	30¾	
Interborough Rap Tr	43¾	43¾		43¾	—	43¾	
Int Agricul	44¾	44¾		44¾	—	44¾	
Int Agricul pf	93¾	93¾		93¾	—	93¾	
Int Cement	42¾	42¾		42¾	—	42¾	
Int Combustion	12¾	11¾		12¾	—	12¾	
Int Harvester	137¾	137¾		137¾	—	137¾	
Int Harvester pf	100¼	100		100¼	—	100¼	
Int Hydro Elec A	36	34¾		35¾	—	35¾	
Int Match	6¾	6¾		6¾	—	6¾	
Int Mer Marine	28	28		28	—	28	
Int Nickel	31	29¾		31	—	31	
Int Nickel pf	99¾	99¾		99¾	—	99¾	
Int Paper & Pow	19¾	18¾		19¼	—	19¼	
Int Pap & Pw pf	43¾	43¾		43¾	—	43¾	
Int Pap & Pw pf	43¾	43¾		43¾	—	43¾	
Inter Shoe	61¾	60¾		61¾	—	61¾	
Inter Salt	42	41		42	—	42	
Int Silver	16¾	16¾		16¾	—	16¾	
Int Tel & Tel	75	70¾		74¾	—	74¾	
Int Pept St	31	31		31	—	31	
Island C Coal	16¾	8		8	—	8	

J							
Johns Man Corp	131	120		130¾	—	130¾	-8¾
Jordan Motors	2¾	2¾		2¾	—	2¾	

K							
Kan C South	82	80		81¾	—	81¾	-¾
Kan C South pf	87¾	87¾		87¾	—	87¾	
Kaufman D St	8	8		8	—	8	
Kayser, J	42	42¾		42	—	42	
Kelly Spring	4¾	4¾		4¾	—	4¾	
Kelly Spring 6 pf	16	16		16	—	16	
Kelsey Radio	4¾	4¾		4¾	—	4¾	
Kelvinator Corp	39¾	39¾		39¾	—	39¾	
Kennecott	61¾	57¾		60¾	—	60¾	
Kolster Radio	4¾	4¾		4¾	—	4¾	
Kraft Cheese	17	17		17	—	17	
Kresge	61¾	43¾		61¾	—	61¾	
Kress A	43¾	43¾		43¾	—	43¾	
Kroger G & S	53¾	53¾		53¾	—	53¾	
Krueger & Toll	34¾	24¾		34¾	—	34¾	

L	High	1929 Low	Div	Today High	Today Low	Today Close	Net Chge
Lehigh Valley	78¾	73¼		78¾	—	78¾	+3¾
Lehigh Val Coal	17¾	17¼		17¾	—	17¾	+¾
Lehigh Val Pfd	53¾	53¾		53¾	—	53¾	
Liggett Myers Cl	21¾	21		21¾	—	21¾	
Liggett Myers Tob	93	93		93	—	93	-2
Lissett M Tob B	97	93		97	—	97	
Lima Loco	39	34		35	—	35	-1
Lima Loco pf	44	34¼		36	—	36	-1
Liquid Carb	47	45¼		46¾	—	46¾	
Loew	54¾	45		45¾	—	45¾	
Loft	45¾	45¾		45¾	—	45¾	
Long Isld Lgt	56	54¾		56	—	56	-1
Long Isld Lgt pf	104	102¾		104	—	104	
Lorillard	47	45¼		46¾	—	46¾	
Louisiana Oil	23¾	23¾		23¾	—	23¾	
Louisville G&E A	41¾	39¾		40¾	—	40¾	
Louis & Nash	131¾	131¼		131¾	—	131¾	
Ludlum Steel	35	32¾		35	—	35	

M							
Mack Truck	74	70¾		74	—	74	-½
Macy	135½	108		135½	—	135½	+6½
Madison Sq Gard	107¾	107¾		107¾	—	107¾	
Magma Copper	9	8¾		9	—	9	
Mallinson	9¾	9¾		9¾	—	9¾	
Man Elev guar	55	55		55	—	55	
Man Elev mod gt	55	55		55	—	55	
Manhattan Shirt	21	21		21	—	21	
Maracaibo Oil	7¾	7¾		8	—	8	
Market St Ry	18¾	18¾		18¾	—	18¾	
Martin Parry	17¾	17¾		17¾	—	17¾	
Marmon Car	34¾	34¾		35¾	—	35¾	
Martin Parry	31¾	31¾		31¾	—	31¾	
Mathieson Alkali	70¾	70¾		70¾	—	70¾	
May Dept Stores	61¾	59		60¼	—	60¼	
Maytag	16¾	16¼		16¼	—	16¼	
Maytag pf new	44¾	44¾		44¾	—	44¾	
McKesson & Rob	31	31		31	—	31	
McKesson & R pf	67	65¾		65¾	—	65¾	
McKees Tire	60¾	60		60¾	—	60¾	
McLellan Stores	24¾	24¼		24¼	—	24¼	
Mead Johnson	39¾	39¾		39¾	—	39¾	
Mesta Machine	77	76		77	—	77	
Mexican Seaboard	7¾	7¾		7¾	—	7¾	
Miami Copper	39¾	39¾		39¾	—	39¾	
Mid Steel Prod pf	5	5		5	—	5	
Mid Utilities	10¾	10¾		10¾	—	10¾	
Miller Rubber	94¾	94¾		94¾	—	94¾	
Mo Kan & Texas	33¾	33¾		33¾	—	33¾	
Mo Kan & Tex pf	65¾	65¾		65¾	—	65¾	
Mo Pac pf	74¾	74¾		74¾	—	74¾	
Mohawk Mid	30¾	30¾		30¾	—	30¾	
Monsanto Chem	70¾	70¾		70¾	—	70¾	
Montgom Ward	104¾	96¾		99¼	—	99¼	
Mont Motor Inc	38¾	38¾		38¾	—	38¾	
Moon Motor	5¾	5¾		5¾	—	5¾	
Morris & Co	10¾	10¾		10¾	—	10¾

NEWS OF *Trends of the Day* BOSTON *Leaders' Views* MARKETS

New Increases in Dividends Break Records

Our Exclusive Compilation Shows Leaders' Faith in the Future

—By B. C. FORBES—

B. C. Forbes

NEW YORK, Dec. 3—All records for increased, for extra and other forms of improved dividend payments were broken last month, the records exclusively compiled for this column show.

Cheerful dividend declarations totaled 387. This compares with 153 in November of last year and 136 in 1927.

For the eleven months of this year the grand total of favorable dividend declarations has been 3,896, against 1241 for the corresponding period of last year and 974 two years ago.

The prospect is that December will bring an equally wonderful dividend showing.

* * *

This table shows the form taken by the improved dividend payments announced last month by industrials, public utilities and railway companies:

	Ind	P.U.	R.R.
Extra	117	4	1
Initial	47	6	3
Increased	202	14	4
Stock	39	5	2
Resumed	4	1	
Bank	1		
Total	298	19	9

Only 26 companies took unfavorable dividend action, nine deferred payments, eight omitted them, and three made reductions—all industrial companies.

This year's better disbursements have come largely from industrial enterprises. The railroads show no increase over last year of only three such announcements, public utilities show a gain of 88, while the industrial increase has been no less than 820. Industrials have made 841 extra payments this year against 132 last year, 485 initial payments against 248, 397 stock dividends against 106 and 203 in month since 1921.

* * *

This table summarizes the improved dividend payments each month since 1924:

	1929	1928	1927	1926	1925
Jan.	120	113	43	43	28
Feb.	126	94	81	72	48
March	170	90	69	57	31
April	159	70	60	60	31
May	153	83	57	51	30
June	233	163	132	98	45
July	202	124	91	74	37
August	121	108	85	55	29
Sept.	153	103	84	57	34
Oct.	179	153	83	69	31
Nov.	387	153	136	101	52
Totals	1904	1256	910	717	375
Dec.	1903	1241	974	811	611
Totals	3807	2497	1884	1528	986

No sooner had misfortune overtaken the stock market than influential boards of directors began distributing dividend largesse. More than one directorate deliberately refrained from taking stimulating dividend action while stocks were booming wildly, because they did not care to add fuel to the Wall Street flames. Now they do not hesitate to place into the hands of stockholders some part of their unnecessarily large surpluses.

* * *

To illustrate the confidence shown by leading corporations in their own strongly entrenched position and in the outlook, it is worth while noting the most important resources that announced more generous dividend disbursements last month:

EXTRA DIVIDENDS DECLARED

American Multigraph.
General Refractories.
Sherwin Williams Co.
Standard Oil of New Jersey.
American Manufacturing & Foundry.
Atlas Powder.
International Cigar Machine.
Lorillard.
New Haven Clock.
Ohio Oil.
Standard Oil of Nebraska.
Stromberg Carb.
Atlantic Refining.
Hartman Tobacco.
General Motors.
Prairie Oil and Gas.
Remington Rand.
Standard Oil of Kansas.
Welch Grape Juice.
Almeghany Steel.
Bohack.
Cheesebrough Manufacturing.
DuPont de Nemours.
Mesabi-Iron Company.
National Transit.
Niles Bement Pond.
Otis Elevator.
Pittsburgh Plate Glass.
Prairie Pipe Line.
Standard Oil of Kentucky.
American Chicle.
American Hosiery.
Baw-Knox.
Congress Cigar.
Heime.
Mercantile Powder.
Household Products.
Ingersoll Rand.
Pittsburgh Steel Foundry.
Thomas Patent Agit.
Armstrong Cork.
Atlantic Refining Co.
Warner Co.
United States Playing Card.
White Rock.
Alabama-Gt. Southern.
Atlantic Coast Line.
Federal Power & Light.
General Gas & Electric.

INCREASED PAYMENTS.

General Refractories.
Brown Shoe.
Lowe's.
National Dairy Products.
National Tea.
Smith Corporation (A. O.).
Reed & Co.
Underwood-Elliott-Fisher.
Calumet & Hecla.
Hargenhaker Linotype.
American Safety Razor.
Armstrong Cork.
Colgate-Palmolive-Peet.
Curtiss Aeroplane.
International Match.
International Bus. Machines.
Midvale.
Phillips Petroleum.
Reeves, Inc.
Stumbo Oil.

SEES NO NEED FOR FEAR OF DEPRESSION

Termination of distress liquidation in the stock market has been accompanied by a better feeling generally on the part of the public towards business, according to the monthly review of the National City Bank.

As people have had opportunity to bring a calmer judgment to bear on what has transpired they are coming to realize that the prosperity of the country is not dependent upon the fluctuations of the stock market, the review goes on to say, adding in part:

"This is not to say that the fluctuations in the market do not affect business, for it is a well known fact that they do, both psychologically and by affecting the purchasing power of a large number of people. Such fluctuations, however, are not the major influence in shaping the course of business.

"In the end, the stock market must be guided by business and not business by the stock market. If the business situation itself is sound, as we feel it is, then industry should have no need to fear a serious or protracted depression.

"The essential fact, wherein the present differs from most periods of great stock market declines in the past, is that business itself is healthy and has not been involved in over-expansion with the stock market—which means that an attack of acute indigestion is accordingly, while it may cause business a severe headache, should not seriously cripple the patient.

MONEY RATES

"The liquidation in the stock market, combined with the shift of Reserve bank policy from tight to easy money, has resulted already in a marked change in money rates.

"Ordinarily a change in money conditions at New York is quite promptly reflected at interior points, as banks shift balances to and fro in order to avail themselves of the best rates obtainable. That this readjustment has been delayed in this instance is doubtless due in part to the fact that for some time banks in the interior have preferred to keep idle their own money invested in the call money market.

"Abroad, money conditions are still generally tight, but with the liquidation in our stock market tied responsible for the gradual easing, the situation in most countries is improving."

WAY CLEARED

In conclusion, the bank's review says:

"The outstanding fact from a world-wide standpoint that emerges from the past month is that the breakdown in the stock exchange speculation is most important obstacle to monetary stability, and clears the way for a speedy up-building of the forces of financial reconstruction.

"Not only do the easier conditions here mean that the drain of European funds to this market will be stopped, but it unfolds the possibility that funds in this country may flow abroad again through a revival of foreign financing operations in this market. If this proves to be the case, the enhancement of foreign purchasing power resulting therefrom should be an important factor in maintaining and expanding our export trade."

$24,000,000 IN NEW OFFERINGS

New York, Dec. 3 (AP)—New securities totaling more than $24,000,000 were offered to the market today by New York banking houses and syndicates. Of this amount new bond offerings totaled $23,-871,000.

November sales of Nelsner Brothers totaled $1,557,066, as compared with $1,037,343 in November, 1928, an increase of 501 per cent. Sales for the 11 months aggregated $12,404,349, as against $8,198,506 in the corresponding period last year, a gain of 51.2 per cent.

The Standard Oil Company of New York has reduced the tank wagon price of gasoline in the Buffalo district from 16 to 14 cents a gallon. The reduction follows a similar one recently made in the service-station price.

The Chicago, Milwaukee, St. Paul & Pacific reports to speed about $150,000,000 next year in maintenance and repairs, new equipment and other expenses.

Cold Month Mirrored by Lower Earnings by Ice Company

An unusually cold October, with temperatures 3.8 per cent below normal were reflected in November gross company's finances for that month, which after interest but before federal taxes and depreciation showed a profit of $437,625 in October last. Net earnings for 10 months after interest but before federal taxes and depreciation, were $3,-278,430, as compared with $5,053,-031 in the same period of 1928.

Great Northern Ore
Anchor Post Fence.
Buffalo, Niagara & Eastern Pr.
Consolidated Gas Baltimore.
Chicago & Northwestern.
New York, New Haven & Hartford

There is nothing depressing about that, is there? And watch what happens between now and Christmas.

Copyright, 1929, by B. C. Forbes

New York Curb Market

	High	Low	Last
A			
Aero Supply B	12¾	12¼	12¾
Aero Underwr	17	17	17
Afga Assoc pfd	70	70	70
Ainsworth Mf	21¼	21¼	21¼
Air Investors	4	4	4
do cvt pf	17	17	17
Alexander Ind	2¾	2¾	2¾
Allied P & Lt	39⅝	37¼	39½
do pf	43	43	43
Allison Drug B			
Alum Co of Am pf	107	107	107
Am Arch	34½	34¼	34¼
Am Chain	32	32	32
Am Cities Pwr B	17¼	17¼	17¼
Am Commw A	23¾	23¼	23¾
do B	35¼	35¼	35¼
Am Contr Oil	3-16	3-16	3-16
Am Cyan B	28¾	27¾	28¾
Am Dept Store	4¼	4	4¼
Am Equities	16¼	16¼	16½
Am G E pf ww	97¾	92¼	96
Am G&E	119½	115	119½
Am Inv Inc B	9¼	9¼	9¼
Am Inv Inc ww	24¼	24¼	24¼
Am L&T	223¼	222	223
Am Maize Co	36	36	36
Am Manfrabo	1¼	1¼	1¼
Am Natl Gas	8¾	8¾	8¾
Am Solvents	15½	15¼	15½
Am Su Sil corp pf	36	36	36
Am Superpower	24¾	22¼	24
Am Superp 1st pf	95½	95½	95½
Amer Seating Co	20¼	20¼	20¼
Anchor Post Fence	14¾	14	14¾
Anglo Am V cod	16¾	16½	16⅝
Anglo Am v t cod	22¾	22¼	22¼
Arizona Globe	⅛	⅛	⅛
Arcturus Rad	14	10¾	14
Ark Nat Gas A	10¾	10¾	10¾
Ark Nat Gas A	10¾	10½	10¾
Ark Nat Gas pf	7¾	7¾	7¾
Asso Dye & Print	10¾	10¾	10¾
Asso Elec Ind	6¾	6½	6¾
Asso Gas A	42½	42¾	42⅝
Asso Gas B	41¾	41¾	41¾
Asso Laund A	2¾	2¾	2¾
Asso Rayon pf	47¾	45	45
Atl Coastal Air	1¼	1¼	1¼
Atlas Plywood	25¾	24¾	24¾
Aviat Corp Am	20¾	20¾	20¾
Aviation Cred	13	12¾	12¾
B			
Babcock & Wilcox	120	120	120
Bliss Corp	22¼	22¼	22¼
Natl Bise	75¾	74¾	75¾
Blue Ridge	7¾	6¾	7¾
Blue Ridge pf	33¾	33	33¾
Blyn Shoe	11¾	11¾	11¾
Brazil Tract	41¾	41¼	41¾
Bridgeport Mach	3¼	3¼	3¼
Brill B	3	3	3
Brit Am Tob B	29¼	29¼	29¼
Brit A To coup rts	29¾	29¼	29¾
Brown Fence & W	12¾	12¾	12¾
Buckeye Pipe	68⅞	68¼	68⅜
Burma Corp	4	4	4
Bwana M K Ltd	4¼	4¼	4¼
C			
Cable Radio Tube	4¼	4¼	4¼
Cable & Wir A	3¾	3¾	3¾
Cables & W B	2	2	2
Cam Co			
Cem Co	2¾	2⅝	2¾
Cent Mercant	2¾	2¾	2¾
Carnegie Metals	1¾	1¾	1¾
Celanese Am	28¾	28¾	28¾
Cel of Am 1st pf	88	88	88
Cellulloid	17	17	17
Cent Ind Pow	5¾	5¾	5¾
Cent Pub S Md A	33⅜	33⅜	33⅜
Cent Sta El	22¾	22¼	22¾
Cent Sta E 8% pf ctf	79	79	79
Chain Store Dev	8	8	8
Ches & Ohio new	59¾	59¼	59¾
Chief Consol	1¼	1¼	1¼
Childs pf	107	107	107
Cities Serv	29¾	28¾	29¾
Cities Service pf	93¾	93¼	93¾
Cities S pf 6 pc	24¾	24¾	24¾
Cleveland Tract	20	19½	20
Colon Oil	6¾	6¾	6¾
Columbian Sys	4¾	4¾	4¾
Commcwlth Pow pf	101	101	101
Commnty & S upwts	3	3	3
Community Wat	13¾	13¾	13¾
Cons Copper M	5¾	6	6
Cons Dairy	18¾	18¾	19¼
Cons Gas Balt	94¾	93¾	94¼
Cons Gas Ut	23¾	23¼	23¾
Cons Laundries	9	9	9
Cons Nev Utah	1-16	1-16	1-16
Cont Oil vtc	16¼	16¼	16¼
Cooper Pat pf ww	61¾	61¾	61¾
Cord Corp	11¾	11¾	11¾
Corron & R pf A	74¾	74¼	74¼
Creole Petrol	7	7	7
Cresson Gold	7-16	7-16	7-16
Crocker Wheeler	23¾	22	23¾
Crowley Miner	32¼	32¼	32¼
Cuisi Mex	2¾	2¾	2¾
Cuneo Pres pf ww	81¾	81¾	81¾
Curtiss Flying	7¾	7¾	7¾
D			
Davis & Co	420	420	420
DeForest Rad	6¾	6¾	6¾
Derby Oil & R	5¾	5¾	5¾
Det Aircraft	8	8	8
Dixie Gas Util	13	13	13
Dobney rt	16¼	16¼	16¼
Doehler Die	19¾	19¼	19¾
Domestic Sprinkler	3	3	3
Douglas Aircr	16¾	16¼	16¾
Dresser Mfg A	36	36	36
Durant Motors	28	28	28
E			
Earl Radio	11-16	9-16	½
Eisen St P B	23¾	23¼	23
Edison Stores	16¾	16¾	16¾
El Bond&Sh Wks	21¾	21¼	21¾
Elec H & S	81¾	77	81
Elec H & S pf	102¾	102¼	102
Elec Pow Assn	28¾	27¾	28¾
Elec P Asso A	24¾	21¾	22
El Pwr&Lt op wt	23¾	22¾	23¾
El Pwr&Lt Superass	23¾	22¾	23¾
El Shrh pf ww	78¾	78¾	78¾
Empire G&F Apcpf	98	98	98
Empire Pet	3¾	3¾	3¾
Eng Gold Mines	1	1	1
Equity Corp Line	30	30	30
Evans Wallp	5¾	5¾	5¾
F			
Fiat Am rets	18¼	18¼	18¼
Financial Inv	7¾	7¾	7¾
Firestone Tire	36	36	36
Fokker Aircraft	17¾	16¾	16¾
Ford Ltd Am	11¾	11¾	11¾
Ford of Can A	26¾	26¼	26¾
Ford of France	8	7¾	8
Fundamental Inv	17¾	17¾	17¾
Fox Theatre A	11¾	10¾	11
Fourth Natl Inv ww	31	31	31
G			
Galent Signal Oil	5¾	5¾	5¾
Gen Alloys	10⅜	9¾	9¾
Gen Am Invs new	12	12	12
Gen Baking	25	25	25
Gen Baking pf	55	54¾	54¾
Gen Cable war	16	15	15
Gen Elect Ltd R	11¼	11¼	11¼
Gen Fireproof	30¾	30¾	30¾
Gen Gas & E N A	16¾	16¾	16¾
Gen Laundry	21¾	21¾	21¾
Gen Realty Ut	12¾	12¼	12¾
Gen Rity pf ww	82¾	82¼	82¾
Gen W Wks & StA	20¾	20¼	20¾
Globe Und Ex	14¾	14¾	14¾
Gold Coin Min	3-16	3-16	3-16
Gold Seal new	4¼	3¾	3¾
Goldman Sachs Tr	39	38¾	38¾
Gotham Inc	42	42	42
Gotham Knit	2¼	2¼	2¼
Gramaphone Reg	24¾	24¼	24¼
Graymour Corp	35	35	35
Gt A & P Tea	235	226	235
do 1st pf	115½	115½	115½
Gt Lake Steel Cod	54	50	54
Greenfield Tap	11	11	11
Guardian Fire	48¾	44¾	48¾
Guardian Invs	4¾	4¾	4¾
Gulf Oil	132¼	132¼	132¼
H			
Haygard Corp	37	36¼	37
Hazeltine Corp	20	19¾	19¾
Hires A	25¾	25¾	25¾
Houston G Gas	16¾	16¼	16¼
Hudson Bay	10	10	10
Humble Oil	89¾	88¾	89¾
Hydro Elec Sec	37	36¾	36¾
Hygrade Food	13¾	13¾	13¾
I			
Illinois Pipe L	320	312¾	320
Imperial Oil new	27¾	27¾	27¾
Indian Terr Oil	18¾	18¼	18¾
Ind Pipe Line	19¾	19¼	19¾
Insull Ut Inv	55¾	54¾	55¾
Insurance Sec	19¾	19¾	19¾
Interstate Trading	22¾	22¾	22¾
Intercont ePr	4¾	4¾	4¾
Inter Perfume	15¾	14¾	15¾
Inter Petrol new	22¼	21¾	22¼
Int Superior	38	37¾	37¾
Int Utilities B	8¾	8¾	9
Inter Equities	19¾	19¼	19¾
Irving Air Ch	14¾	14¼	14¾
K			
Kas City P Svc	1	1	1
Kan C pfd A	21¾	21¾	21¾
Knott Corp	27	27	27
Kolster-Brandes Ltd	1¾	1¾	1¾
L			
Lehigh C & Nav	105¾	105¾	105¾
Lehman	72¾	71¼	72¾
Lerner Stores	36¾	36¼	36¾
Lib McN & Lib	20¾	19	19¾
Lily Tulip Cup	17¾	17¼	17¾
Lion Oil	21¾	20¾	20¾
Long Is Lt pf	107¼	107¼	107¼
Louisiana Land	3¾	3¾	3¾
M			
Marconi Inter	11	11	
Marine Mid	37½	31	37½
Mavis Bot	1¾	1¾	1¾
Mayflower	52	51	52
Mead Johnson	49¾	49¾	49¾
Mercantile Stores	60	60	60
Mengel Co	13¾	13¼	13¾
Metals & Mi S	10	10	10
Mexico Ohio	2¼	2¼	2¼
Mid Royalty ev pf	20	20	20
Middle W Util	27	26¾	26¾
Mid W U A WS	4¼	4	4
Mid W U WS	4¼	4	4
Mid W U pf	101¾	99	101¾
Midland St Prod	62	62	62
Missouri K Pi	16¾	16¾	16¾
Montecatini rt	1¾	1¾	1¾
N			
Nat American	10	9¾	10
Nat Aviation	8¾	8¼	8¾
Nat Family S	17¾	17¼	17¾
Nat Inv n	15	12¾	12¾
Nat Pwr & L pf	24¾	23¾	24¾
Nat Tr Inl			
Nat Transit	24¾	23¾	24
Nat Union	24¾	24¼	24¾
Neisner pf	28¾	28¾	28¾
Nelson Herman	17¾	17¼	17¾
Nevada Con Ed	32	32	32
N Mex & Ariz	3	3	3
Newmont Min	121¾	118¾	120¾
New Mex & Ariz	3	3	3
N Y Invest	25¼	24	24¾
do war	6¾	6¾	6¾
N Y Transcpt n	11¾	11¾	11¾
N Y Tel pf	113¼	113¼	113¼
Nipg & H Pw	14	13¾	13¾
do A	7¾	7¾	7¾
do B	7	7	7
Niagara Shares	20¼	20¼	20¼
Niles Bem Po	37¾	37¼	37¾
Noranda Mines	35¾	34¾	35¾
Nor Am Aviatn	6¾	6¾	6¾
No C Texas Oil	7¾	7¼	7¾
Nor Sta Pw A	162	162	162
O			
Ohio Copper	1¾	1¾	1¾
Ohio Oil	70¾	70¾	70¾
P			
Pacific Gas pf	25¾	25¾	25¾
Pacific Pub Sv	27¾	27¾	27¾
Pantepec Oil	3¾	3¾	3¾
Paramat Cab	14¾	13	14¾
Penn G & E pf	95	95	95
Penn OE 7 pr pf	104¾	104¾	104¾
Pennroad vtc	14¾	13¾	13¾
Penn Water	74¾	74¼	74¾
Petrol Co 1 pf	21¾	20¾	21¾
Penn RR rts	3¾	3¾	3¾
Philip Morris	3-16	3-16	3-16
Pierce Governor	12¾	12¾	12¾
Pilot Radio A	10¾	10¾	10¾
Pitney Bowes	12¾	12¾	12¾
Pow Securities	12¾	12¼	12¾
Prince & Whit	10¾	10	10¾
Prince Whitley pfd	35¾	35	35
Propper	17¾	17¼	17¾
Prudential In	15¼	14¾	15¼
Pugel Sound pf	99¾	99¼	99¾
Pur Util	19¾	19¼	19¾
Q			
Q R S Music	22¾	22¼	22¾
R			
Ramb L P B	6	6	6
Reiter Foster	3¾	3¾	3¾
Reynolds Iron	4	4	4
Reynolds new	29¾	28¾	29¾
Roan Antelope	28¾	28¼	28¾
Rolls Royce Am pf	10¾	10	10¾
Roosevelt Fld Inc	4¾	4¾	4¾
Rubinstein H	15¾	15	15¾
Rud Guenth & R	24¾	24¼	24¾
Russeks Fif A	11	11	11
Ryan Con Pet	4¾	4¾	4¾
S			
St Anthony Gold	1-16	1-16	1-16
St Regis Pap	12¾	11¾	12¾
Salt Creek Pro	12¾	11¾	12¾
Schulte United	4¾	4¾	4¾
Seeman Bros	47¾	47¼	47¾
Seiberling Rub	15	15	15
Select Indus	7	7	7
Select Ind pf	58	58	58
Select Ind 2 pf	84¾	83¾	84¾
Selfridge Prov St	2¾	2¾	2¾
Sentry Corp	5	5	5
Sheaffer Pen	53	52¼	52½
Shenendoah	7¾	7¾	7¾
Shenandoah pf	24¾	24¾	24¾
Sierra Pac El	42	42	42
Silica Gel YTC	16	15¾	16
Silver Lake	39¾	39¼	39¾
Simon Finan	18	16	18
Skahi Meyer	28¾	25¾	25¾
Sld Motor Con	1¼	1¼	1¼
Sl Oil of Ind	33¾	33¼	33¾
Sl Oil of KS	36	36	36
Sl Oil of NE	43	43	43
Stand Pw & L	99	98¾	98
Stand Pwr & Lt pf	97	97	97
Starrett pfd	37¾	37¾	37¾
Stein A	8¾	8¾	8¾
Stetson J B	75	75	75
Strauss N	14¾	14¼	14¾
Sunray Oil Deli	4¾	4¾	4¾
Superheater	43¾	43¾	43¾
Swift Internat	34	32¾	34
Swift & Co	137	137	137
T			
Tampa Elec	50	50	50
Teck Hughes G	5¾	5¾	5¾
Tenn El Pwr 7 ½ pf	105	105	105
Th Starr pf ww	37¾	37¾	37¾
Trans Air	9¾	9¾	9¾
Trans Lux	25¾	25¾	25¾
Trans America	44¾	42¾	44
Transamerica rts	29¾	29¾	29¾
Transcontinental	16¼	16	16
Tri Saf Gl	8	8	8
Tri Utilities	43¾	43¼	43¾
Tubize Chat A	24¾	24¼	24¾
Tubize A Sh	159½	155	159½
Tung S L A	21	20¾	21
U			
Union N Gas Can	29½	29½	29½
Union Tobacco	1¾	1¾	1¾
United Fruit	135	133½	135
Un Chem p pf	34¾	34¼	34¾
Un Corp W	14¾	13¾	14¾
Un Drug Sales	24¾	24¼	24¾
Un El Sec	16¾	16¾	16¾
Un Elec in			
Inter Equities	21¾	20¾	21
Un L & P A	25¾	24¾	25¼
Un Porto Rico pf	35	35	35
Un Tobacco B			
U S Finishing	23¾	23¼	23¾
U S Foil B	21¾	20¾	20¾
U S Financial	6¾	6¾	6¾
U S Gypsum	45	45	45
U S & In S pf	70	69¼	70
Util & Ind	20¾	19¾	20¾
V			
Vacuum Oil	96¾	96	96
Venez Pet	2¾	2¼	2¾
Vick Financial	8	8	8
W			
Walgreen Co	30	30	30
Walker H	11¾	11¼	11¾
Walker Min	3¾	3¾	3¾
Wenden Copr	13 16	13 16	
Willow Caf	8	8	8
Wright Aer C	16¾	16¾	16¾
Worth Inc A	2¾	2¼	2¾
Z			
Zonite Prod rts	23¾	22	22

New York Curb Bonds

DOMESTIC BONDS

	High	Low	Last
Alab Pow 4½s '63	90	90	90
Alumin Co 5s '52	102	101½	102
Alum Ltd 5s 48 wi	96	95¾	96
Am Ag 6s'43wi	90	90	90
Am Cmwlth P 6s49	101½	101½	101½
Am G&El 5s 2028	96	95¾	96
Am P&L 6s 2016	105	104¾	104¾
Am Roll M 5s 48	98¾	98¾	98¾
Am Seating 6s 36	92	92	92
Appalachian Pw 5s	97¾	97¾	97¾
Ark P&L 5s 56	96¼	96¼	96¼
Arnold Pr 6s 41 wi	100	100	100
Assn G&E 5½s '49	101	101	101
Atl F&Sug Sel6s49	2¾	2¾	2¾
Asso Tel Ut 5½s 44	101½	101½	101½
Transm Oil 6s 38wi	104¾	104¾	104¾
Bell T Can 5s35	101¼	102	101¾
Bell T Can 5s55	102¾	102¾	102¾
Cal Nat Ts E 35	107¼	107¼	107¼
Carol P&L 5s 56	100½	100½	100½
Cent Ky Pr 5s 48	97¾	97¾	97¾
Cit Ice 6½s'48ww	77	77	77
Cit Sts P&L4½s53	90½	90½	90½
Cit Pow Tel 5½s42	99	98¾	98¾
Cities Serv 5s 66	82¾	82¾	82¾
C S G Pl 6s 43	89¾	89¾	89¾
Cuyo El Pl 7s 41	106¾	106¾	106¾
G&EL&PB 5s1952	102¼	102¼	102¼
Cont G&E 5s A 58	87½	87½	87½
Cuban Tel 7s 41	103¾	103¾	103¾
Cuban Tel 7½s A	106	106	106
Det City G 5s B 50	99	99	99
Det Int Bdg 6s 52	93	93	93
Det Int Br 2s 52	63	63	63
Dix G G 6½sA37ww	72	72	72
Ford Mot Sp 5½s 42	102¾	102¾	102¾
Fed Sug 6s 33	81¾	81¾	81¾
First Cnt M 5s 48	91½	91½	91½
First Nat Pic 6s	91¾	91¾	91¾
Gatlinck Pack 6s 39	84	84	84
Gat Pow 5s 56	92¼	92	92¼
Gas Ry 5s 6s 61	97¾	97¾	97¾
Gen In Alc 6½s 44	82	82	82
Gen Vend 6s 37 ww	20½	19½	20
Gen Wat 6s 57	98	97¾	97¾
Gulf Oil Penn 5s 37	99¾	99¾	99¾
Gulf Oil Pen 5s 47	101¼	101¼	101¼
Gulf Oil Pen 5s 57	101¾	101¾	101¾
Hou G G 6½s 43ww	69	69	69
Hl P&L 5½s 57	90	90	90
Hud&Man 5s A 57	98¾	98¾	98¾
Ind P&L 5s A 57	98¾	98¾	98¾
Intern Sec 5s 47	84	83¾	84
Intern Sec 6s 47	93¾	93¾	93¾
Inv Co A 5s A 47ww	76	76	76
Kopp Gas C 5s 47	96	96	96
Kop Gas Pr 5s 57	96¾	96¾	96¾
Lehigh P S 6s 2026	103	103	103
Lone St Gas 5s 42	95¾	95¾	95¾
Long Is Ltg 6s 45	103	103	103
Milwk Gas 4½s 67	86	86	86
Mont L Hd&P 5s A51	98¾	98¾	98¾
Mtge Bk Den 4½ww	100½	100½	100½
Munsw & Co 7½ww	98	98	98
Nat Ave U Co 5sA52	99	99	99
Nat P Ser 5s 57	101¾	101¾	101¾
N E G&S 5s 48	90	90	90
N E G&S 5s 47	88½	88½	88½
Nia Falls P 6s50	105½	105½	105½
Ohio Pw 4½s1956	94¼	94¼	94¼
Ohio G&E 5s A 56	99¾	99¾	99¾
Pac W Oil 5½s43ww	86½	86½	86½
Penn Dr W6s49ww	94	94	94
Penn El G 5½s1950	99¾	99¾	99¾
Penn O El 6s50ww	99½	99½	99½
Phila El 5½s A 53	104	104

American's Financial Review

New York Bond Market

U. S. GOVERNMENT ISSUES

	High	Low	Last
Liberty 3½s	101.30	101.30	101.30
Liberty 4s	102.4	102.4	102.4
Liberty 4¼s	104.28	104.28	104.28
Treas 4¼s-44	108.26	108.26	108.26
Treas 4s-44-54	105.26	105.26	105.26
Treas 4s-47-52	104	104	104

DOMESTIC CORPORATION ISSUES

Abraham & Straus 5½s	113	113	113
Adams Exp 4s	84½	84½	84½
Adams Exp 4s-Trg Ctf	84½	84½	84½
Ala Pwr 5s	100½	100½	100½
Ala Pwr 5s-48	100½	100½	100½
Allis Chalmers 5s	100	100	100
Am Ag Chem ref 7s	113	113	113
Am Chain 6s-39	96	96	96
Am Ice Chain 6s-49	97½	97½	97½
Am Int 5s-49	97	97	97
Am S & W 5s	97½	97½	97½
Am Sug Ref 6s	102½	102½	102½
Am T & T coll 4s-29	100	100	100
Am T & T coll 5s	105½	105½	105½
Am T & T 5s-46	105½	105½	105½
Am T & T 4½s-65	103½	103½	103½
Am W Wks 1st 6s	104½	104½	104½
Am W Wks 5s-44	104½	104½	104½
Am Writing Pap 6s	68	68	68
Anglo-Chil Nit 7s	88	88	88
Armour & Co 4½s	97	97	97
Armour Del 5½s-43	85½	85½	85½
Armour & Co 5s-43	97½	97½	97½
Atch T & S F gen 4s	93½	93½	93½
Atch T & S F 4s-95	93½	93½	93½
Atl Coast Line 4s	93	93	93
Atl Coast Line 5s	101½	101½	101½
Atl Gulf & W I 5s	71	71	71
Atl Refg deb 5s	101½	101½	101½
B & O 1st 4s	92	92	92
B & O 5s	100	100	100
B & O ref 5s	102	102	102
B & O ref 6s	106½	106½	106½
B & O ref 4½s	97	97	97
Balt Pwr 5s	104½	104½	104½
Barr Co 5½s	100½	100½	100½
Bell Tel Pa 7s	124	124	124
Bell Tel Pa 5½s	113	113	113
Beth Steel 7s	104	104	104
Beth Steel 5s-42	101½	101½	101½
Beth Steel 5s-48	101½	101½	101½
Beth Steel 5s-52	101½	101½	101½
Beth Steel 5s-60	101½	101½	101½
Beth Steel 6s-36	104½	104½	104½
Beth Steel 6s-39	104½	104½	104½
Beth Steel 6s-42	104½	104½	104½
Beth Steel 6s-47	104½	104½	104½
Beth Steel 6s-48	104½	104½	104½
Beth Steel 6s-49	104½	104½	104½
Beth Steel 6s-50	104½	104½	104½
Beth Steel 6s-51	104½	104½	104½
Beth Steel 6s-52	104½	104½	104½
Beth Steel 6s-53	104½	104½	104½
Beth Steel 6s-54	104½	104½	104½
Beth Steel 6s-55	104½	104½	104½
Beth Steel 6s-56	104½	104½	104½
Beth Steel 6s-57	104½	104½	104½
Beth Steel 6s-58	104½	104½	104½
Beth Steel 6s-59	104½	104½	104½
Beth Steel 6s-60	104½	104½	104½
Beth Steel 6s-61	104½	104½	104½
Beth Steel 6s-62	104½	104½	104½
Beth Steel 6s-63	104½	104½	104½
Beth Steel 6s-64	104½	104½	104½
Beth Steel 6s-65	104½	104½	104½
Beth Steel 6s-66	104½	104½	104½
Beth Steel 6s-67	104½	104½	104½
Beth Steel 6s-68	104½	104½	104½
Beth Steel 6s-69	104½	104½	104½
Beth Steel 6s-70	104½	104½	104½
Beth Steel 6s-71	104½	104½	104½
Beth Steel 6s-72	104½	104½	104½
Beth Steel 6s-73	104½	104½	104½
Beth Steel 6s-74	104½	104½	104½
Beth Steel 6s-75	104½	104½	104½
Beth Steel 6s-76	104½	104½	104½
Beth Steel 6s-77	104½	104½	104½
Beth Steel 6s-78	104½	104½	104½
Beth Steel 6s-79	104½	104½	104½
Beth Steel 6s-80	104½	104½	104½
Beth Steel 6s-81	104½	104½	104½
Beth Steel 6s-82	104½	104½	104½
Beth Steel 6s-83	104½	104½	104½
Beth Steel 6s-84	104½	104½	104½
Beth Steel 6s-85	104½	104½	104½
Beth Steel 6s-86	104½	104½	104½
Beth Steel 6s-87	104½	104½	104½
Beth Steel 6s-88	104½	104½	104½
Beth Steel 6s-89	104½	104½	104½
Beth Steel 6s-90	104½	104½	104½
Beth Steel 6s-91	104½	104½	104½
Beth Steel 6s-92	104½	104½	104½
Beth Steel 6s-93	104½	104½	104½
Beth Steel 6s-94	104½	104½	104½
Beth Steel 6s-95	104½	104½	104½
Beth Steel 6s-96	104½	104½	104½
Beth Steel 6s-97	104½	104½	104½
Beth Steel 6s-98	104½	104½	104½
Beth Steel 6s-99	104½	104½	104½
Beth Steel 6s-00	104½	104½	104½
Beth Steel 6s-01	104½	104½	104½
Beth Steel 6s-02	104½	104½	104½
Beth Steel 6s-03	104½	104½	104½
Beth Steel 6s-04	104½	104½	104½
Beth Steel 6s-05	104½	104½	104½
Beth Steel 6s-06	104½	104½	104½
Beth Steel 6s-07	104½	104½	104½
Beth Steel 6s-08	104½	104½	104½
Beth Steel 6s-09	104½	104½	104½
Beth Steel 6s-10	104½	104½	104½
Beth Steel 6s-11	104½	104½	104½
Beth Steel 6s-12	104½	104½	104½
Beth Steel 6s-13	104½	104½	104½
Beth Steel 6s-14	104½	104½	104½
Beth Steel 6s-15	104½	104½	104½
Beth Steel 6s-16	104½	104½	104½
Beth Steel 6s-17	104½	104½	104½
Beth Steel 6s-18	104½	104½	104½
Beth Steel 6s-19	104½	104½	104½
Beth Steel 6s-20	104½	104½	104½
Beth Steel 6s-21	104½	104½	104½
Beth Steel 6s-22	104½	104½	104½
Beth Steel 6s-23	104½	104½	104½
Beth Steel 6s-24	104½	104½	104½
Beth Steel 6s-25	104½	104½	104½
Beth Steel 6s-26	104½	104½	104½
Beth Steel 6s-27	104½	104½	104½
Beth Steel 6s-28	104½	104½	104½
Beth Steel 6s-29	104½	104½	104½
Beth Steel 6s-30	104½	104½	104½
Beth Steel 6s-31	104½	104½	104½
Beth Steel 6s-32	104½	104½	104½
Beth Steel 6s-33	104½	104½	104½
Beth Steel 6s-34	104½	104½	104½
Beth Steel 6s-35	104½	104½	104½
Beth Steel 6s-36	104½	104½	104½
Beth Steel 6s-37	104½	104½	104½
Beth Steel 6s-38	104½	104½	104½
Beth Steel 6s-39	104½	104½	104½
Beth Steel 6s-40	104½	104½	104½
Beth Steel 6s-41	104½	104½	104½
Beth Steel 6s-42	104½	104½	104½
Beth Steel 6s-43	104½	104½	104½
Beth Steel 6s-44	104½	104½	104½
Beth Steel 6s-45	104½	104½	104½
Beth Steel 6s-46

AT THE DIAL

By THE RADIO EDITOR

THE Soconyland sketch this evening will give the story of Ponce de Leon's search for the Fountain of Youth. It will be broadcast at 7:30 through WEEI and associated NBC stations.

THE song made famous by the late Raymond Hitchcock, "Well I Swan" will be one of Frank Crumit's solos during the Blackstone program tonight at 8 o'clock through WNAC. Frank will accompany himself on his ukelele. His wife, Julia Sanderson of musical comedy fame, will sing one of the numbers that helped make her famous—the Mummy song from "The Canary," the musical show of a few seasons ago in which she and Joseph Cawthorn starred.

"HER COWBOY LOVER" is the title of the broadcast by True Romance at 8:30 over WNAC and the Columbia System. Musical interludes will be provided by the orchestra which has performed on past Tuesday nights.

A young girl from Chicago who marries a rancher finds life on the plains far different from what she expected. "Vulgar," is the term she employs to describe the free and easy ways of the West. In a moment of folly she leaves her husband and returns to Chicago in search of gaiety and entertainment. Then comes the awakening.

MARIAN ANDERSON, a young contralto who won the 1925 Lewisohn Stadium Contest in New York City from a field of 300 contestants, will sing negro spirituals, plantation songs and melodies reminiscent of the old South when the Around the World with Libby concert ensemble presents a Virginian program through WBZ and the NBC Coast-to-Coast System at 8:30. "Turkey in the Straw" and the "Virginia Reel" are the selections by the orchestra, under the direction of Josef Pasternack.

IN the Prophylactic Program, which will be broadcast tonight at 8:30 through WEEI, Gene Rodemich, conductor, has attempted to please everyone. It will include old and new numbers as well as those of Tin Pan Alley. The "old" number will be sung by the Prophylactic Trio. It is a melody which Eddie Leonard popularized from one end of the country to the other—"Ida." A trumpet-guitar-and string ensemble play "La Paloma," the popular tango.

The two newest numbers which we've heard by the orchestra are "A Ship Without a Sail" and "My Man Is on the Make." Both are from Rodgers and Hart's Broadway musical comedy only a couple of weeks old.

THE second radio appearance of John Boles, the screen and stage star, will occur during the Gold-Paul Whiteman broadcast over the nation-wide network of the Columbia Broadcasting System, coming from Los Angeles through WNAC tonight. He will sing two numbers. With him will be Jack Eagan, star of "Broadway Scandals."

LEST HUTCHESON, famous pianist, will be the guest artist tonight's Everready Hour, broadcast over the nation-wide network of 22 stations. The Hour will "Battle Symphonic Etude" of Schoven will be played by the Everready Hour orchestra, under the direction of Nathaniel Shilkret. Lillian McGrail, violinist.

The first number of the Hutcheson program.

The pianist will play the first movement of Schumann's A minor concerto. Chopin's little "Minute Waltz," which takes exactly one minute to play, will be the pianist's second number, followed by the Polonaise in A major by Chopin.

Mr. Hutcheson also will play his favorite encore piece, the "Butterfly Etude." This, with the Nocturne in E flat, also by Chopin, will conclude the Hutcheson performance. Inga Hill, contralto, will sing the brief Stage from Chaminade's Souris, accompanied by the Everready Hour orchestra. The program will end with Schubert's orchestral suite "Le Cid" and the Strauss Blue Danube waltz.

JOE ALESSI, trumpet soloist, will play "Inflammatus" when the Dutch Masters Minstrels broadcast over the NBC system, Tuesday evening, December 3, at 9:30. The Cotton Pickers' quartet: Carson Robison, novelty vocalist; Paul Dumont and Al Bernard, male duo; Harold Sanford, tenor, and Darl Rathmann, baritone, present the program under the direction of Harold Sanford.

"SONG of the Moonbeams" and "Gypsy Dream Rose" will be sung by Everready tonight when the William Ollomatics, directed by Josef Koestner, broadcast a program direct from one of the most musical comedies and talking pictures from Chicago at 10 o'clock through WEEI.

THE RKO RADIO HOUR heard tonight from 10:30-11:30 over WEEI, presents an special selections two comedians of "Rio Rita," recently seen at the New B. F. Keith Theater. They are Bert Wheeler and Robert Woolsey. In addition to these two stars there will be heard: Leo Reisman and his RKO orchestra; Nan Halperin, singing comedienne; Peter Higgins, Irish tenor; Arthur Lake, Aladdin Pictures' star, who will soon be seen at the Keith-Albee Theater in the Radio picture "Tanned Legs," and Margaret Schilling, prominent soprano.

PROGRAMS FOR TODAY, TONIGHT ON THE AIR

WNAC, BOSTON—844 W. L. 1250 K. C.

1:00 p. m.—Information Service, sports selections and shopping news.
2:00 p. m.—C. B. S. program from New York. Patients of Dr. Frank Crane.
3:00 p. m.—Keco Cooking School.
3:30 p. m.—The Hawaiians.
4:00 p. m.—Summerfield's Homework.
4:30 p. m.—C. B. S. program from new York, Club Plaza Orchestra.
5:00 p. m.—Ted and his Gang.
5:45 p. m.—Schuler-Johnson Candy Express.
6:00 p. m.—News flashes.
6:05 p. m.—Vesper.
6:10 p. m.—Old King Cole and Merry Minstrels.
8:25 p. m.—Scott Farriers' Dinner Orchestra.
8:00 p. m.—The Commanders.
8:50 p. m.—Quincy Co. Spread Eagle program.
7:00 p. m.—Thompson Bros. Shoe Melodies.
7:30 p. m.—Salicon Song Man.
7:45 p. m.—Carter's Drake Band.
7:50 p. m.—Bulova Correct time.
8:00 p. m.—C. B. S. program from New York, Blackstone Cigar program.
8:30 p. m.—C. B. S. program from New York, True Romances.
9:00 p. m.—C. B. S. program from California. Old Gold-Paul Whiteman Hour.
10:00 p. m.—C. B. S. program from new York, Fada Orchestra, direction of Dave Mendoza, Laura Newell, soprano.
10:30 p. m.—C. B. S. program from New York, Night Club Frontiers.
11:00 p. m.—News flashes.
11:10 p. m.—C. B. S. program from New York, Will Osborne and Orchestra.
11:30 p. m.—The Tree, Rose Pear, and Orchestra.
12:00 mid.—Midnight Reveries.

WBZ, BOSTON—303 W. L. 990 K. C.

1:00 p. m.—Farm and Home hour.
2:00 p. m.—Clara Appleby, violinist.
2:20 p. m.—News bulletins.
2:30 p. m.—Stock Exchange quotations.
3:30 p. m.—Forum Cooking School.
4:30 p. m.—Children's Hour.
5:35 p. m.—Statler organ—Doris Tirrell.
5:45 p. m.—Financial markets—Grain markets.
6:25 p. m.—Government bulletins.
6:28 p. m.—Sesame stories.
6:45 p. m.—"Dietetics"—Dr. Elliott P. Joslin, clinical professor of medicine at Harvard.
7:00 p. m.—Temperature.
6:00 p. m.—Time.
6:00 p. m.—Weather.
6:02 p. m.—Agricultural market reports.
6:15 p. m.—World Briefs.
6:20 p. m.—Dinner music.
6:30 p. m.—Savannah Laners.
7:00 p. m.—Ames 'n' Andy.
7:30 p. m.—Dudley Sweetser organ.
7:45 p. m.—"New England Gas hour.
8:00 p. m.—Medley of "Ring Family."
8:30 p. m.—"Around the World with Libby."
9:00 p. m.—Johnson & Johnson program.
9:30 p. m.—Dutch Masters Minstrels.
10:00 p. m.—Williams' Shaving Cream.
10:30 p. m.—Hour of Melody.
11:00 p. m.—Weather forecast.
11:00 p. m.—Time, temperature.
11:03 p. m.—Radio drama.

WEEI, BOSTON—formerly 590 W. L. 1500 K. C.—now 538 W. L. 1860 K. C.

2:00 p. m.—WEEI Reading Circle.
2:30 p. m.—Gladys A. Fernandes, mezzo soprano.
3:00 p. m.—Neapolitan Dutch Girls.
4:00 p. m.—News flashes.
4:05 p. m.—Stock Exchange quotations.
4:20 p. m.—Studio concert—William F. Spencer, violinist.
4:30 p. m.—Aunties Bridge game, under direction of Mary Webb.
5:00 p. m.—Mme. Bertha Dupuis French lessons.
5:15 p. m.—WEEI dinner music.
6:00 p. m.—News dispatches.
6:30 p. m.—WEEI dinner music.
7:00 p. m.—Dutch Masters Minstrels.
8:00 p. m.—Williams' Shaving Cream.
8:30 p. m.—Hour of Melody.
9:00 p. m.—Weather forecast.
11:00 p. m.—Time, temperature.
11:03 p. m.—Dance orchestra.

WLOE, BOSTON—500 W. L. 1500 K. C.

4:15 p. m.—Citizens of the Sea.
4:30 p. m.—Stock Exchange quotations.
4:45 p. m.—Tea dance music.
5:00 p. m.—Tea dance music.
6:01 p. m.—WLOE Master Goose Club.
6:30 p. m.—McGrath Orchestra, under direction of Frank Machado.
7:30 p. m.—Melodies of Yesteryear, with Harry Parker, pianist.
7:30 p. m.—The Lincoln Sisters' Duo.
7:45 p. m.—Dave Rosas, Kenesio Chalres, Tom Purcell in Russian songs.
8:00 p. m.—Insurance budget.
8:15 p. m.—Ye Olde Time program, under direction of Frank Gould.
9:00 p. m.—Harmony and Rhythm Artists' Tercentenary Ensemble; the masked Pianist.
8:30 p. m.—"O'Keefe Specialties. Shiela O'Donovan, Rosa, soprano, assisted by McGrail Sisters' Trio, Mary McGrail, violinist; Kathleen McGrail, 'cellist; Lillian McGrail, violinist.
9:00 p. m.—Selections by the Soldiers and Sailors' Club Choir, Warren W. Adams, conductor.
9:30 p. m.—Stella Ball Room Orchestra.
10:00 p. m.—Variety hour—Lewis's Stage Revue.
10:30 p. m.—Thomas Long's time.

WBZH, BOSTON—361 W. L. 830 K. C.

2:00 p. m.—Popular Recordings.
2:30 p. m.—Beatrice Mabel Chandler.
3:00 p. m.—Studio program.
4:00 p. m.—Request Recordings.
5:00 p. m.—Repertoire Theater program.
6:00 p. m.—Children's Hour—Bedtime dramas.
6:30 p. m.—John Keefe, tenor.
6:45 p. m.—Organ recital.
7:00 p. m.—Phil Ferraro, organist.
7:30 p. m.—Concert Orchestra.
8:00 p. m.—Tonight half-hour.
8:30 p. m.—Popular Songs—Julia Kraus, soprano.
8:45 p. m.—Repertoire Teach Trio.
9:00 p. m.—Harry Cole and Phil Baltmsn.
10:00 p. m.—Weather.

New England Points

WBSO, WELLESLEY—326 W. L. 920 K. C.

10:00 a. m.—Half-hourly reports on bank and market prices.
3:30 p. m.—Good Cheer Service.

WEAN, PROVIDENCE—384 W. L. 780 K. C.

6:00 p. m.—News flashes, weather and market reports.
6:30 p. m.—Sesame Stories.
7:30 p. m.—Steve Plaza Orchestra.
8:00 p. m.—Patricia Bowman.
8:05 p. m.—The Dandies.
8:30 p. m.—Plaza Symphony Orchestra.
9:00 p. m.—Club Plaza Orchestra.
9:00 p. m.—Ted and Gang.
9:15 p. m.—Ted and Gang visit Woonsocket.
9:45 p. m.—Schuller-Johnson Candy Express.
5:00 p. m.—Philgus Service Man.
6:01 p. m.—News flashes.
6:04 p. m.—Weather report.
6:05 p. m.—A L'Abandon program.
6:30 p. m.—Scott Farriers' Dinner Orchestra with Oracle.
6:45 p. m.—Thrifty Four.
6:50 p. m.—Aetna Melodists.
7:00 p. m.—Fred Hall Players.
7:30 p. m.—Salicon Song Man.
7:35 p. m.—Physical Culture Minuteman.
7:30 p. m.—Sterling Newscasting.
7:35 p. m.—Forest Orchestra.
8:00 p. m.—Blackstone Cigar program.
9:00 p. m.—Old Gold, Paul Whiteman hour.

WJAR, PROVIDENCE—305 W. L. 890 K. C.

10:00 p. m.—Pads Orchestra.
10:30 p. m.—Marjorie Gentsche tells a story.
11:00 p. m.—News flashes.
11:06 p. m.—Will Osborne and Orchestra.
11:30 p. m.—Tree, Rose Pear, Orchestra.
12:00 mid.—Midnight Reveries.

WJAR, PROVIDENCE—305 W. L. 890 K. C.

1:05 p. m.—News flashes.
1:10 p. m.—Weather.
1:15 p. m.—Pete Arthur Orchestra.
2:00 p. m.—Your farm reporter.
2:30 p. m.—Musical program.
4:30 p. m.—Aunties bridge game.
6:00 p. m.—News flashes.
6:05 p. m.—Produce market report.
6:10 p. m.—Weather and temperature.

WNAC, BOSTON—844 W. L. 1250 K. C.

6:15 p. m.—Harold Shifters and Orchestra.
6:45 p. m.—Household finance program.
7:00 p. m.—James F. McKenney, tenor, and Violin Masks.
7:15 p. m.—Second Universal Safety Series.
7:30 p. m.—Soconyland Sketches.
8:00 p. m.—Speaker for Rika Christmas Basket Fund.
8:05 p. m.—Stroller program.
8:30 p. m.—Stroller program.
9:00 p. m.—Everready Hour.
10:00 p. m.—Radio-Keith-Orpheum hour.
10:30 p. m.—Radio-Keith-Orpheum hour.
11:30 p. m.—Time, Dashes.

WTIC, HARTFORD—282 W. L. 1060 K. C.

1:15 p. m.—Time, weather.
1:25 p. m.—Silent until 4:30 p. m.
4:30 p. m.—Agricultural talk.
5:00 p. m.—Studio hour.
5:30 p. m.—Supper Music.
6:25 p. m.—News bulletins.
6:30 p. m.—Dinner Music, Hotel Hand Trio.
6:45 p. m.—Industrial Alcohol musical announcement.
7:00 p. m.—Silent.

WCSH, PORTLAND—319 W. L. 940 K. C.

5:00 p. m.—Merchants' Air Review.
5:30 p. m.—Final closing Curb markets.
5:00 p. m.—Park Central Tea Music.
5:30 p. m.—Seasons events.
5:45 p. m.—The Lady Next Door.
6:00 p. m.—Uncle Wip.
6:30 p. m.—News.
6:40 p. m.—Stroller, weather.
6:30 p. m.—Ampico Half Hour.
7:00 p. m.—Pullen Trio.
7:10 p. m.—Making Maine safe.
7:15 p. m.—Universal piano concert.
7:30 p. m.—Soconyland sketch.
8:00 p. m.—Symphonic hour program.
9:00 p. m.—Infantry Band.
10:00 p. m.—Dudley Sweetser organ.
10:30 p. m.—Keith-Orpheum Hour.
11:30 p. m.—Time, Dashes.

N. B. C. Chains

WEAF, NEW YORK—454 W. L. 660 K. C.

1:00 p. m.—Hotel Pennsylvania luncheon music.
2:00 p. m.—Tea for announcers.
2:15 p. m.—Radio Household Harmonies—Harriet A. Seymour.
2:30 p. m.—Melody Three—String Trio.
3:15 p. m.—Sheet Story Writing—H. A. Kober.
4:00 p. m.—To be announced.
5:00 p. m.—Aunties bridge game, direction Milton C. Work; Mrs. Clyde A. Russell, Sports; Mrs. Warren G. Harding, Music; Charles H. Yarnall, Jr., Navy; F. L. Richards, Radio.
6:00 p. m.—Dancing Melodies.
7:00 p. m.—The Lady Next Door—children's program direction Madge Tucker.
8:05 p. m.—Symphonic hour program.
9:00 p. m.—Black and Gold Room Orchestra—direction Ludwig Lauray.
9:30 p. m.—Review of Presidents' addresses to Congress—Speaker: William Hard.
9:35 p. m.—Universal Safety Series.
7:30 p. m.—Soconyland Sketches.
8:00 p. m.—Symphonic hour program.
8:30 p. m.—Mary Merker, Katherine Palmer, Aimee Zumbrunn, organ; Mary Sappenfield, harp; Isabella Addis, Paula Hemphill, violins; Josephine Knight, violoncello; women's octet; Robert Simmons, tenor; Harold Bauhofer, flute.
8:30 p. m.—Prophylactic program; Male Trio; orchestra under direction of Gene Rodemich.
9:00 p. m.—Everready hour.
10:30 p. m.—Radio-Keith-Orpheum hour.
11:30 p. m.—Franklin's 1001 Dool a tre Orchestra.
11:30 p. m.—Weather and flying forecast.
11:33 p. m.—News dispatches.

WJZ, NEW YORK—391 W. L. 770 K. C.

1:00 p. m.—National Farm and Home hour.
2:00 p. m.—Thomas Long's time.
2:05 p. m.—Your Daily Menu, Mrs. Julian Bentley.
2:20 p. m.—To be announced.
2:30 p. m.—Radio Household Melodies.
3:15 p. m.—Matinee Gems—Noel Franklin, violinist; Mildred Dilling, baritone; Muriel Pollack, pianist.
4:00 p. m.—To be announced.
5:00 p. m.—New Piano and Players, Hazel Scott, pianist.
6:15 p. m.—Melody Musketeers.
6:45 p. m.—Financial—Closing prices and quotations; financial summary of the day; Closing cotton prices and quotations; State and Federal agricultural bureaus.
6:00 p. m.—Old Man Sunshine, Bob Farco, m. c.; Sunshine Girls.
6:30 p. m.—Savannah Laners' Orchestra, direction Harold Sanford.
7:00 p. m.—Pepsodent program, Amos 'n' Andy, Gosden and Correll.
7:15 p. m.—The Lamb Trio, popular special trio.
7:30 p. m.—Lew White Organ Recital.
7:45 p. m.—Adventures of Polly Preston; dramatic incidents in the life of an American girl in Europe—Mabel Brownell.
8:00 p. m.—Pure Oil Band, direction Edwin Franko Goldman.
8:30 p. m.—Around the World with Libby—Concert Ensemble; orchestra, direction Josef Pasternack; Lois Bennett, contralto; Lambert Murphy, tenor; Al Bernard and Paul Dumont, male duo; Carson Robison, novelty vocalist; orchestra, direction Harold Sanford.
10:00 p. m.—Williams Ollomatics; Fred Waldron, pianist; 23-piece novelty orchestra, direction Josef Koestner.
10:30 p. m.—Stars of Melody, Judson House, tenor; Astrid Fjelde, soprano; orchestra, direction Harry Horlick.
11:00 p. m.—Slumber Music, string ensemble, direction Lucien Laurier.
11:30 p. m.—Pepsodent program, Amos 'n' Andy, Gosden and Correll.
12:00 mid.—Aviation weather forecast.

Eastern Stations

WABC, NEW YORK—316 W. L. 949 K. C.

6:30 p. m.—Dinner Dance.
7:00 p. m.—Dance Program, Niagara Falls.
8:00 p. m.—Plantation.
9:00 p. m.—Park Central's Band, modern and ancient music.
10:00 p. m.—Madeira Orchestra.
10:30 p. m.—Marjorie Gentsch tells a story.
11:00 p. m.—Will Osborne.
11:30 p. m.—Tree, Rose Pear.
12:00 mid.—Guy Lombardo's Orchestra, midnight revelries.

WMN, NEW YORK—297 W. L. 1010 K. C.

1:30 p. m.—Wall Street Reporter.
1:35 p. m.—Wall Street Harmony.
2:15 p. m.—Wall Street Home Ideas.
3:15 p. m.—Blue Willis.
3:30 p. m.—Kathryn Downey, contralto.
3:45 p. m.—Kathryn Downey, contralto.
4:00 p. m.—Studio program.
5:00 p. m.—Mimic Theater of the Air.
5:30 p. m.—Bright Spots—Bedtime tales.
5:45 p. m.—Lou Hersher, author-composer.
6:00 p. m.—News flashes and stock report.
6:30 to 8:30 p. m.—Lew Radio Features.

WOR, NEWARK—422 W. L. 710 K. C.

1:00 p. m.—Hotel Astor Orchestra.
2:00 p. m.—Edna Chasen—piano.
2:45 p. m.—Charlotte Robillard—banjo.
3:00 p. m.—Story of Song.
3:15 p. m.—Alla R. Heinz.
3:30 p. m.—Bruch concerto—Joe Cardillo, violinist.
4:00 p. m.—Child problems.
4:15 p. m.—Music for a Garden.
4:30 p. m.—Newark Museum talk.
5:00 p. m.—Frederick Langdon, tenor.
5:15 p. m.—Musical Musings.
5:45 p. m.—Music appreciation.
6:00 p. m.—Program resume.
6:05 p. m.—Aviation weather forecast.
6:10 p. m.—Sports talk.
6:30 p. m.—Sports talk.
6:30 p. m.—Bulova time.
7:00 p. m.—Jansen's Modtown Hofbrau Orchestra.
8:00 p. m.—Evening Dyetics.
8:00 p. m.—Main Street Sketches.
8:00 p. m.—Kinnet hour.
8:30 p. m.—Bathasar Shoe program.
9:00 p. m.—Master Trio.
9:30 p. m.—Lexington Minute Men.
10:00 p. m.—Ramon Ramo, newspaper stories.
11:00 p. m.—Palais Joy Orchestra.
11:30 p. m.—Mootheams.

WFG, ATLANTIC CITY—278 W. L. 1070 K. C.

5:30 p. m.—Organ recital; news.
8:00 p. m.—Concert orchestra; dance.
9:00 p. m.—Concert orchestra; dance.
10:00 p. m.—Inkum Exchange, Inc.
10:30 p. m.—Symphonic dance.
11:45 p. m.—Organ recital.

WBAL, BALTIMORE—782 W. L. 760 K. C.

7:00 p. m.—The Masqueraders.
7:30 p. m.—Same as WJZ.
11:00 p. m.—Hotel Ensemble.

WGR, BUFFALO—345 W. L. 870 K. C.

5:30 p. m.—N. Y. stock quotations.
5:40 p. m.—Statler tea music.
6:00 p. m.—Statler bridge game.
6:00 p. m.—News flashes.
6:30 p. m.—Sweetmore Song Shop.
8:30 p. m.—What's Going on in Buffalo.
9:15 p. m.—Gertrude Pepper, pianist.
9:35 p. m.—Time, weather.
9:40 p. m.—Good Book program.
7:00 p. m.—Soconyland sketches.
7:30 p. m.—Songs of the seasons.
9:00 p. m.—Everready hour.
10:30 p. m.—Radio-Keith-Orpheum hour.
11:30 p. m.—RKO period.
11:30 p. m.—Phil Spitalny's Orchestra.
12:00 mid.—News flashes.

WCAU, PHILADELPHIA—256 W. L. 1170 K. C.

6:00 p. m.—The Boys, news, orchestra.
6:30 p. m.—Wanamaker Organ recital.
7:00 p. m.—WARC program.
8:00 p. m.—Wanamaker program.
11:00 p. m.—Dance and WARC.

KDKA, PITTSBURGH—536 W. L. 560 K. C.

6:00 p. m.—U. of Pittsburgh orchestra.
6:30 p. m.—Sports, Jack Dempsey.
7:30 p. m.—Sacred song concert.
8:30 p. m.—WJZ program.
11:00 p. m.—Orchestra; WJZ.

WHAM, ROCHESTER—268 W. L. 1120 K. C.

6:30 p. m.—Hotel orchestra; talk.
7:00 p. m.—Orchestra; WEAF
7:30 p. m.—On the Wings of Song.
8:00 p. m.—WEAF and WJZ.
11:00 p. m.—The Owl Club.

WGY, SCHENECTADY—379 W. L. 790 K. C.

6:00 p. m.—Dinner music; talk.
7:00 p. m.—Radio program.
7:30 p. m.—WEAF, concert orchestra.
8:00 p. m.—WEAF and WJZ.
11:30 p. m.—Organ recital.

WSB, ATLANTA—428 W. L. 740 K. C.

7:00 p. m.—Orchestra; WEAF
7:30 p. m.—Rhythm Kings Orchestra.
8:00 p. m.—WEAF and WJZ.
11:45 p. m.—Concert program.

WBT, CHARLOTTE—277 W. L. 1080 K. C.

6:00 p. m.—Hour of features.
7:00 p. m.—Radio program.
8:00 p. m.—WEAF feature.
9:00 p. m.—Coal Miners' Queens Court.
10:00 p. m.—WEAF programs.

Central Stations

WMAQ, CHICAGO—447 W. L. 670 K. C.

1:55 p. m.—News flashes.
2:00 p. m.—Noontime melodies.
2:15 p. m.—Music game.
2:25 p. m.—Musical potpourri.
3:00 p. m.—Radio talks service.
3:15 p. m.—Ask Your Information.
4:00 p. m.—Northwestern University program.
4:45 p. m.—News flashes.
5:00 p. m.—Uncle Ezra.
5:30 p. m.—Adelaide Hawley, Howard Neumiller.
6:00 p. m.—Harold Van Horne, pianist.
6:15 p. m.—Happy Harry time.
6:45 p. m.—Musical melody time.
7:00 p. m.—Concert program.
7:30 p. m.—Dance Orchestra.
8:00 p. m.—Dance Orchestra (2 hours).
8:30 p. m.—Jan Garber's Orchestra.
9:00 p. m.—Nino Rich concert orchestra and double quartet.
10:00 p. m.—Time, news, sport.
10:05 p. m.—Three Doctors.
10:10 p. m.—Jazz and lyrics.
11:15 p. m.—Concert orchestra.
11:30 p. m.—Nite Club Orchestra (2 hours).
12:30 a. m.—Daisy News concert orchestra.
12:00 mid.—Dance orchestra.

WBBM, CHICAGO—536 W. L. 770 K. C.

5:00 p. m.—Old Gold program.
5:30 p. m.—Kolb program.
10:50 p. m.—Ted Weems Orchestra.
10:50 p. m.—Guy Lombardo's Royal Canadians.
11:30 p. m.—Symphonic Orchestra and Kid Boots, organ.
12:00 mid.—Edward Organ novelties.
12:30 a. m.—Whoopee program, Ludwig Bono, Master of Ceremonies.
1:00 a. m.—Chicago's most popular dance band.
1:30 a. m.—Coffee Time with Frank Atkins.

WGN, CHICAGO—417 W. L. 720 K. C.

1:00 p. m.—Good Health and Training.
1:10 p. m.—Larry Larsen, organist.
1:30 p. m.—Health hints.
1:35 p. m.—Children's Stories.
1:45 p. m.—Luncheon Concert, Concert Ensemble; string quartet.
2:00 p. m.—Women's Club speaker.
2:30 p. m.—Teatime Music.
3:00 p. m.—Bridge game.
3:30 p. m.—Teatime Music.
4:00 p. m.—Children's hour.
5:00 p. m.—Dance music.
5:30 p. m.—Dutch and Judy.
6:00 p. m.—Concert Ensemble, string quartet.
7:45 p. m.—Organ recital.
8:00 p. m.—Dance Orchestra.
8:30 p. m.—Jean Goldkette and Orchestra.
9:00 p. m.—Everready Hour.
10:00 p. m.—Williams Oil-o-Matics.
10:30 p. m.—Jim Brown and Joe Ro-Dey.
11:00 p. m.—Louis's Hungry Five.
11:20 p. m.—Sues and Their Original Songsters.
11:30 p. m.—Jean Goldkette and Orchestra.
11:45 p. m.—Nightawks.
12:00 mid.—Dream Ship.
12:15 a. m.—Jean Goldkette and Orchestra.
1:00 a. m.—Dance Music, Jack Chapman's Orchestra; Nightawks.

WTAM, CLEVELAND—390 W. L. 1070 K. C.

4:15 p. m.—Stock Quotations.
7:00 p. m.—Scott Jesley, feature.
7:30 p. m.—Ted McCrosky, feature.
8:00 p. m.—Hour from WEAF.
9:00 p. m.—Musical program.
11:30 p. m.—Hour from WEAF.
12:30 a. m.—Dance and Melody.

WCX-WJR, DETROIT—398 W. L. 750 K. C.

4:30 p. m.—Radiolet program.
7:00 p. m.—WJZ, feature, concerts.
8:00 p. m.—WJZ, Alpha St., 2 furnaish hang, rooms, heat, gas, elec. High. 5054.
9:30 p. m.—WJZ, programs.
11:00 p. m.—Orchestra; WJZ.

Southern Stations

WSB, ATLANTA—428 W. L. 740 K. C.

7:00 p. m.—Orchestra; WEAF
7:30 p. m.—Rhythm Kings Orchestra.
8:00 p. m.—WEAF and WJZ.
11:45 p. m.—Concert program.

WBT, CHARLOTTE—277 W. L. 1080 K. C.

6:00 p. m.—Hour of features.
7:00 p. m.—Radio program.
8:00 p. m.—WEAF feature.
9:00 p. m.—Coal Miners' Queens Court.
10:00 p. m.—WEAF programs.

Do Your Christmas Shopping Early

Buy Direct from Factory!
Beautiful Genuine Simmons Guaranteed Simplex Mattress. Small size for Studio Couch or Bed. Regular $3.98 value.
$2.98
BOSTON BABY CARRIAGE MFG. CO.
810 Washington St. Boston

$10—Fur Coats Relined—$10
EXPERTFUR FINISHERS REMODELING &c. LESS. DOLAN & SON, 35 TEMPLE PL. LIB. 6455

WEYMOUTH—$2100
Doctor's estate, oven plumbing, garage, fireplace, 7 rooms, tile bath, hot water heat, $2100 down. $20 monthly. 8-30. Boston American

LOST AND FOUND
FOUND BY POLICE
Female, Boston terrier, buff terrier and white, vicinity Harold and Dale streets; owner may claim same by paying for this ad. Apply 1 Dale st.
BOSTON TERRIER, lost; dark brown, white marking on head. Palmia, Mystic 1000. Reward.
DOG LOST—Scotch collie, Friday night in Dedham. Call Dedham 0344-W.
POCKETBOOK lost, Tues., Green Pearl Beach, 75 Arlington st., Chelsea. $25 Reward.
WATCH LOST—Gent's, new, gold gold expansion watch, vicinity Cambridge and Malden; sentimental value, rew. Mail 0054 Boston American.
LOST—Saturday, SWEDISH MASSAGES DAILY, 1-4 P. M. REGENT 2000.

HELP WANTED—FEMALE
Experienced Sales Ladies
For dresses. Full or part time. New York Dress Co., 24 Washington st., 2d floor, opposite R. H. White.

HELP WANTED—MALE
WANTED
A young man about 20 of neat appearance to travel New England with manager. Salary and Expenses. Apply Salesmanager, Room 720, Tremont Bldg.

MEN
For immediate positions in Sales Force of a large concern. Car Furnished.
Apply Sales Manager
134 Boylston St., Boston.

MEN WANTED WITH AUTOMOBILE
to work as messengers; must know Roxbury, Dorchester, Mattapan, Hyde Park and Jamaica Plain. MACCHI, 1324 Washington st., Roxbury.

SOLICITOR
First class man or woman wanted to solicit laundry. Steady work and good pay. Apply MR. GODWIN, CAMBRIDGE LAUNDRY, 2-10 Roden St., Cambridge, Mass.
FOUR fur coat owners wanted that can drive trucks on estab. routes. Call in person. Rex Mr. Horan, 24 Church St., Lynn, Mass Mgr. Valencia Fisheries.
SALESMAN with car for Florida; salary and commission. For appointment call Lib. 5818. Fraser Pen Chocolate Co.
Real estate values are growing steadily in Boston. If you ever intend to own your home buy now! See the home bargains offered today in the Classified Ads.

SELLING OUT—3 Paloma male engines, 1 Paloma female engine, 1 Gray, Detroit, 1746-J.
Rosenfeld Jewelry Mfg.
Will reset diamonds while you wait. 535 Washington St., Rm. 839; Lib. 2467.
RELIGIOUS goods, rosaries, rosaries, prayer books, calendars, crucifixes and statues. Thomas J. Flynn, 42-44 Essex st.
We suggest a 1930 Xmas Club as a splendid gift for a savings account. Charlestown Trust Co., 6 Fly Sq., Charlestown, Mass.
Jamaica Plain Trust Co.
The Most Ideal Gift for all members of the family. Jamaica Plain Trust Co., 670 Centre St., Jamaica Plain, and 1826 Centre St., W. Roxbury.

MEDICAL
FREE, X-RAY
Examination, consultation and trial treatment absolutely free to any one suffering from the wonderful power of the X-ray and mercury vapor lamp. Results proved by the fact that they are accomplishing wonders in disease of every description. Dr. Sarah Adelaide Hayes, graduate Boston Dental U. Watch, 9 to 10 Boylston St. Hours 9 to 5 daily and by appointment. Tel. Hanover 0100. Dr. Hayes will be at Hotel Touraine, Boston, Dec. 2 and 3 only.

SPECIAL NOTICES
REPOSSESSED FUR COATS
$25, $50 to $100
FOR MEN AND WOMEN
Completed Brand New Breakfast Fur Coats, INCLUDING Raccoon, Muskrat, Squirrel, Caracul, Wolf, Fox, Beaver, Mink, Etc. Also one pavement coat, including cloth. Madame Morrison's Fur Shop, 2d floor, 1 Boylston st., corner Tremont St. Entrance. Private residence.

W. H. DRISCOLL & CO.
171 MILK STREET BOSTON
Members Boston Stock and Grain Exchanges
HUBBARD 4367

BUSINESS OPPORTUNITIES
CAMBRIDGE — GROCERY AND PROVISION STORE, fourth business. PRICE $5000 CASH. ST. 1060.

1930 CHRISTMAS CLUBS
Dorchester Savings Bank
"Dorchester's Oldest Bank"
572 Columbia Road, Uphams Corner
570 Washington St., Dorchester
1646 Blue Hill Ave., Mattapan
OUR CHRISTMAS SAVINGS CLUB NOW OPEN FOR MEMBERSHIP
Lib. 0100 Ask for Booklet
CHARLESTOWN TRUST CO.
Christmas Savings Club
6 City Sq., Charlestown
Charlestown 0080
Jamaica Plain Trust Co.
Join Our Christmas Club
670 Centre St. Phone Jam. 0040
West Roxbury Branch 1672 Lenox St. Park 3814.

Real Estate

HOUSES FOR SALE

Bargain, Malden 7 car $500 down. Large 6-room cottage, fruit trees, steam heat, all modern conveniences, easy terms monthly as rent. See Mr. Rennie, 23 Logan Ave., Malden. Mystic 4721.

$200 Down—New 5-rm. Bungalow, $3200 Fine factor, 37 wood, 5-15. Better Another Bungalow $3,500 terms. 5-6-8 rooms, all modern impts. 3 heaters (hot water), from $3,500 and up. Highly finished throughout. Street 35 a car, price $3200; small down payment, balance like rent. 15 Rose Rd., rear Roxbury Highlands 2622.

WATERFRONT, 10 minutes' ride from Boston, modern impts., breakfast nook, screened porch, garage, $6,500. Ask for Mr. Hodgkins, 24 Logan Ave., Medford Square. 1270 W. L.

LOTS FOR SALE

$32. Good Home Site. 4000 Ft. Only $ down, $2 a week; or cottage; small payments. 0-15. Boston American.

FARMS AND LAND FOR SALE

EQUIPPED FARMS. Business opportunities, free. Strout Agency, 47-53 South Russ. Boston. Main 4800.

HOUSES FOR RENT

20-ROOM house, steam ht., W. Newton St. App. 16 Laconia St. Ruskindale 2716-J.

REAL ESTATE MORTGAGES

F. E. HOVEY, second mortgage money on city, suburban real estate. 642 Bldg. 2419.
2D MORTGAGE money wanting. Alan Mortgage Co., 18 Tremont St., Rm. 440. Hub. 5464.

ROOMS WITH BOARD

SUNNY LARGE ROOMS
Steam heated, furnished or unfurnished conveniently located, $3 to $7; with meals $7 to $12. 1 Arlington St., Boston. Ken. 8462.

CHILDREN TO BOARD

WANTED—Children to board, 2 years or older. Columbia 8266.
WANTED—Little girl to board in private family. Kenmore 4385-W.

ROOMS WITHOUT BOARD

HOTEL JEFFERSON, 227 TREMONT ST. ROOMS $1.50 up; weekly, $7 up. Mer. only.
BACK BAY—Large sp. heated room for gentleman, next bath. Ken. 6462.
TREMONT, 1000—Large front room for business man; priv. family. Rm. 847-M.
NEWTONVILLE—2 single heated rms., 3 mins. to car; use of phone. N. N. 0053-J.
37 W. Newton St. Every room a dream. $5, $6, $7. Phone for appt. Only telephone in every room. Private baths. Ken. 8496.

ROOMS FOR HOUSEKEEPING

EAST BOSTON—111 Lexington st., unfurnished room and regular kitchen. Apt. rent, $40 month. Mr. Hart, 30 Meridian st., E. B.
MALDEN SQ.—2 connecting furn. bkkpg. rooms, elec., adults. Malden 3611-R.
ROXBURY, 3466—Attractive 3-rm. bkkpg suite; heat, elec., gas; adults. High 7021
ROXBURY—3 rms., $30. 4 rms., $35. 7 furnished bkkpg. rooms, heat, gas, elec. High. 5054.
SOMERVILLE—36 Mt. Vernon, bkkpg. rms., every conv.; heat, hot water; adults. 538-6A TREMONT ST.—1 and 2-room kitchenette suites; heat, hot water furnished, continuous hot water; well kept.
YOUNG'S HOTEL—Rooms, well furnished, heated apt. Hyde Park 2022.

FURNISHED APARTMENTS

HYDE PARK
4-room tenement, all modern, new house, good neighborhood. Apply to owner, Hyde Park 1318 or 1215-W.
OAK SQ., BRIGHTON
Attractive

EDITORIAL PAGE
DECEMBER 3, 1929

BOSTON EVENING AMERICAN

LARGEST EVENING
CIRCULATION IN NEW ENGLAND

"First Pick"

What It Means to Belong to a Christmas Club

AMONG the residents of Greater Boston who are best prepared to "shop early and mail early" are those who have received their Christmas Club checks from the savings banks.

They number about 160,000.

The sum represented by their combined checks is approximately $8,000,000.

Bankers say that about one-third of the average person's Christmas Club money will be transferred to a savings account. This means that the member has learned the value of periodic savings.

Another third will be paid out for taxes, coal, insurance, or to pay a hospital bill.

This will leave one-third, or in Boston considerably more than $2,500,000, for Christmas shopping.

Our congratulations to the Christmas-clubbers, who will find stores and stocks at their best, salespeople eager to build another record-breaking December.

The Christmas club as a savings bank adjunct was the thought of a Boston man, G. Wallace Tibbetts. The FIRST club—enrollment, 5000—was set up only 15 years ago.

Today, the Christmas Club is promoted throughout the country by more than 20,000 banks. In Massachusetts alone the club check will call for $30,000,000.

We can think of nothing better calculated to check the wave of "UNWARRANTED pessimism" to which President Hoover has referrred in recent conferences.

SHOP early, MAIL early and be ready for a BUSY New Year!

Opera

Huntington Avenue Invites the Music Lover

THE size of the audience which filled our beautiful opera house last night, to hear, enjoy and applaud "La Gioconda," encourages the hope that this FIRST season of the Boston Grand Opera Company may be so successful as to warrant a second and a third, at least.

Only one man, we are told, has ever made grand opera "pay" in America, so when we say successful, we are bound to confess that our thought is not of money.

The ladies and gentlemen who have associated themselves together in the present enterprise—Mrs. Allen, Mrs. Higginson, Mrs. Fuller, Mrs. Tuckerman, Dr. Lloyd, Mr. Gammell, Mr. Donald M. Hill, Mr. Tomasello and their friends—plainly can have no other profit in mind than that which may come from the advancement of good music and the performance of a community service.

They ASK for nothing. They bring to us conspicuous singers whose names have adorned the programs of the Metropolitan—Pasquale Amato, Henri Scott, Martha Attwood, Anne Roselle, Sophie Braslau—and these and others we are invited to hear in standard operas.

It will not be denied that there IS a growing hunger in America for GOOD music. The radio manager complains that it is one of his problems to induce clients to provide musical entertainment of a quality sufficiently high to keep pace with the public's steadily raising standards.

The opera season provides an opportunity to hear such music at first hand.

We feel certain that if Bostonians can be made acquainted with the opportunity which is now before them at the Opera House they will respond encouragingly. Prices are so low as to embarrass no one.

What Do You Know?

Boston's Original Knowledge Test

Do you know—

1. What two Presidents were chosen by the House of Representatives?
2. How far does the earth turn in one hour of time?
3. What is an antidote?
4. What is a disinfectant?
5. What is a cryptogram?
6. What is the axis of the earth?
7. About what proportion of our entire population live on farms?

Match correctly:

8. fulcrum
9. glucose
10. bail

Eng. U. S. Pat. Off.

11. siphon
12. stars

Sugar found in certain vegetables or fruits

Complete these quotations:

13. "Go where ——— waits thee" —Moore
14. "God moves in a ——— way" —Cowper.
15. "The gift without the giver is ———" —Lowell.

Answers to Monday's test:

1. The Marble Faun. 2. Middlemarch. 3. Cappy Ricks. 4. The Brushwood Boy. 5. Capt. Stormfield's Visit to Heaven. 6. Coal. 7. Sulphur. 8. Deep foundations. 9. Thomas Jefferson. 10. Israelites. 11. Above. 12. Back. 13. Defeat. 14. Remember. 15. Boldness.

A. Bent tube for drawing liquids from one vessel to another.
B. Self-luminous bodies.
C. Person who, which a lever rests.

Copyright 1929, King Features Syn. Inc.

Words of the Wise Men

Forsake not an old friend; for the new is not comparable to him; when it is old, thou shalt drink it with pleasure. —Bible.

Young men soon give and soon forget affronts;
Old age is slow in both.
—Addison.

Business dispatched is business well done, but business hurried is business ill done.
—Bulwer-Lytton.

All false praise wounds an honest mind.—Boileau.

Poison is drunk out of gold.—Seneca.

To live by one man's will became the cause of all men's misery.—Hooker.

Laws die. Books never.—Bulwer-Lytton.

He that wants money, means and content is without three good friends.—Shakespeare.

For words, like Nature, half conceal
And half reveal the Soul within.
—Tennyson.

There is no trusting to appearances.—Sheridan.

It is not names which give confidence to things, but things which give confidence to names.—Chrysostom.

Such Is the Case

By Nelson Harding

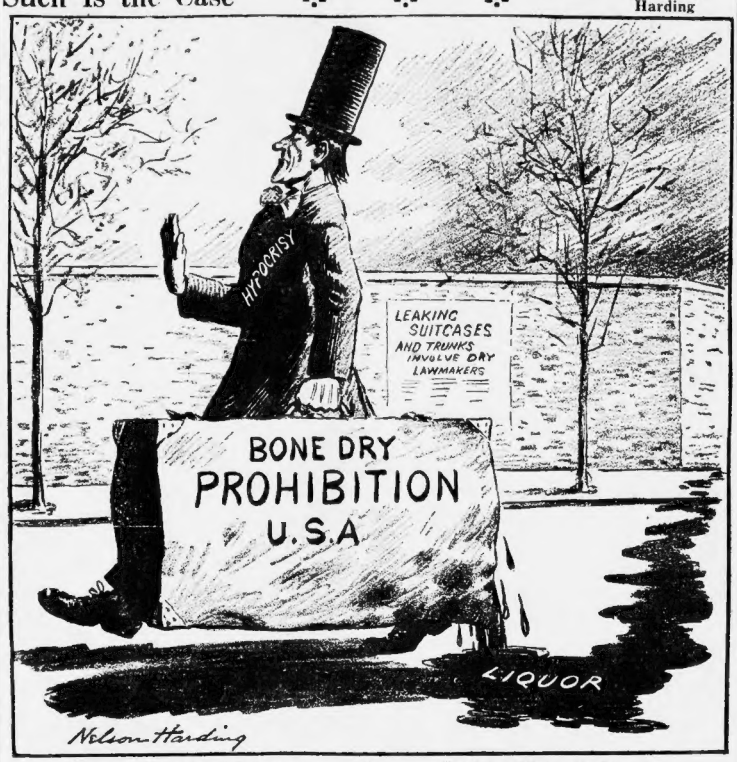

How many more years shall we see
That label, "Bone Dry Prohibition;"
And how long will that luggage be
In obviously wet condition?

None but the blind could fail to note
That trail which follows endlessly,
Nor miss the features of the "case"
Transported by Hypocrisy.
N. H.

The BAER Facts

By ARTHUR "BUGS" BAER

LAST week marked the correct end of college football as played in stadiums and the weekly news reels.

The investigation by Carnegie Foundation failed to prove that our November crop of amateurs was influenced by the farm subsidy.

Only one scandal developed. During the financial slump in Wall st. our own college had to let three players go until call money got lower.

We must admit that college football is brutal if you are forced to get your tickets off a speculator.

We believe that college football is the only real amateurish sport left, even though it is a tough way to earn a hospital chart.

The Carnegie Foundation claimed that colleges had extended their retail zones and that most players think alma mater is the name of a bank.

We didn't notice the foundation squawking that the A. E. F. was getting its board and tuition free. If a college athlete can earn his way through the dormitories by slugging eleven strangers according to rules and regulations, let him do it.

Why doesn't Carnegie Foundation get up a backfield and show the boys how to play the game?

This business of penalizing players sent us right. Last year we wanted a young fellow whose quarterback is one of the Peggy Wiggly teams in Arkansas.

"How would you like to go to college?" we asked him.

"You don't look so bright yourself," he said.

Then he called for a tackle play through the 50-cent seats.

College football is a violent form of education. But the boys like it and the Carnegie Foundation would like it too if they happened to be on the free list.

We see all the football games we can. And the more the boys slug each other, the more we are convinced that they are actuated by the most glorious tincture of patriotism and loyalty.

History shows that the Battle of Waterloo was won on the cricket fields of England. It was fortunate that it wasn't won on the gridirons of America, for they would still be fighting.

Copyright, 1929. Distributed by Universal Service, Inc.

H. G. Wells Writes on

"The Science of Life"

In Collaboration With

Prof. Julian Huxley and Geo. P. Wells

(Continued from Yesterday.)

CLEARLY, there is no distinction at all in the manner in which C and C sharp stimulate cells—both notes cause sensitive cells to be bumped against an overhanging shelf, and the distinction lies in the fact that each note shakes a different group of cells.

Thus we see that the auditory cells are not sensitive to sounds as such, but they are sensitive to being touched; the ear is an ingenious device for touching different cells when notes of different pitch are sounded.

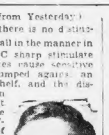

H. G. Wells

The nerve-fibres run from the ear to the brain, and here the impulses are interpreted as notes of varying pitch according to the particular fibres along which they arrive. Further, it is in the brain that the sensations given by simultaneous notes of different pitch are combined to form the complex sensation of a chord, and, becoming pleasant, discordant, rousing and so forth, acquire emotional significance.

SIGHT

IN studying hearing and smell we were forced to make humiliating confessions of inferiority.

Dogs perceive sounds and scents too faint for us to notice, and the human nose and outer ear are miserably developed structures when compared with their homologues in other mammals.

But now, in dealing with sight, we come into our own. Man and the ape and monkey rely on vision far more extensively than any other mammals, and it is probable from its minute structure that the human eye can see more distinctly than any other, save that of some birds.

Here, then, is our consolation. We have such excellent eyes that we have no need of noses, and we may interpret the enviably sensitive canine muzzle as a sign of the fogginess of the canine eye.

The structure of an eye is very like that of a photographic camera. We may distinguish two essential parts: a sensitive surface at the back, the retina, and an optical system that projects an image of the outside world on to that screen. The retina is the sense-organ proper, for it is here that the rays of light forming the image act on sensitive cells and initiate nervous impulses.

The eyeball is blackened within, like a camera, in order to prevent reflection and scattering of light. The structures in the front part of the eye are very strikingly like the structures in the front part of a camera.

The wall of the eyeball in this region is transparent and bulges forward as the cornea; a short distance behind the cornea there lies a doubly convex mass of transparent tissue, the lens.

When illumination is poor—in a dark room, for example, or at dusk—the iris opens widely, so that as much light as possible enters the eyes; when the light is very bright it closes down to a pin-point, for if the intensity of light inside the eyeball exceeds a certain value the retinal cells are injured and become temporarily or permanently incapacitated.

There is another advantage to the use of an iris diaphragm, whether in the eye or in a camera, depending on the fact that the middle of a lens always focuses light more accurately than the edges. If the light is bright enough it is always a good thing to stop down the iris to a small size and cut out the edges of the lens, so that the image formed has the least possible distortion of color and line.

The lens divides the cavity of the eyeball into two parts. Of these the part in front of the lens is filled with a watery fluid, the aqueous humour and that behind it is filled with a transparent jelly, the vitreous humour. The aqueous humour is constantly being secreted by glands of the ciliary region and oozing out through fine pores at the edges of the cornea; by means of this slow, steady stream, food and oxygen are brought to the cells of the lens and adjacent structures and their waste products are washed away.

The eye, then, is provided with a combination of two smoothly-curved bodies, the cornea and the lens, by means of which light can be focused on to the retina. By far the largest part in image formation is played by the cornea, which is responsible for about two-thirds of the bending of rays of light.

Copyright, 1929, by H. G. Wells, Julian Huxley, George Phillip Wells.

(To Be Continued Tomorrow)

The Marry-Go-Round

By HELEN ROWLAND

MOST men, nowadays, take merely a casual interest in a kiss, a sporting interest in love, and an academic interest in marriage.

The climax of the old-fashioned love-affair was the point at which the hero "folded the girl in his arms, at LAST"! But, now, he does, at FIRST—and all the rest is anti-climax.

A man may be wise in his generation, and a fountain of knowledge in his profession or his business office; but, somehow, he never seems more than sixteen years old to his wife.

It is not the mating instinct so much as the gambling instinct, which lures so many modern women to keep right on marrying, win or lose!

It doesn't take much to make a woman proud of her husband. She can even boast with a glow of satisfaction of his marvelous ability to digest lobster salad, ice cream and mince pie.

Absence is no test of love—because it isn't anybody's absence you will have to endure after marriage; it's his or her eternal PRESENCE.

When a man says, "I'll TRY to see you," he unconsciously admits dear heart, that it is going to be rather a "trial."

Grass-Widow: The "angel" to whom a man once paid court—and the "devil" to whom he now pays alimony.

The average woman doesn't think that she has had her share of this life's thrills, unless she has been "just saved" from temptation, at least a couple of times.

Some people treat their love as carelessly and roughly as though it had nine lives.

Copyright, 1929, King Features Synd., Inc.

The Optimist

By ALINE MICHAELIS

THE scar across a soldier's face
Men dread to look upon,
May mark some high, triumphant hour,
Some splendid victory won.

And he who bears it may forget
War's cruel strife and pain.
Dark hours of furious defense,
May count them wholly gain.

Because through struggle men have climbed
To fairer ways of life,
To better deed and nobler thought,
Unvexed at last by strife.

So, scars that on the spirit lie
May show the progress made.
The conflicts whence a soul emerged,
Scarps and unafraid.

A Lesson in Farm Relief

What Do You Think These Sugar Farmers Need?

(Copyright, 1929)

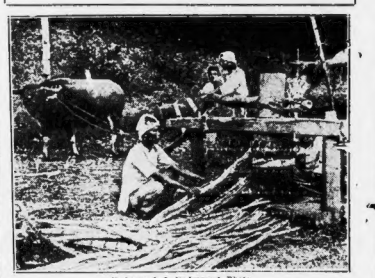

Underwood & Underwood Photo

A SUGAR MILL IN THE PHILIPPINES

THIS is a one-ox-one-man sugar mill in the Philippine Islands. The man feeds the sugar cane into the grinding machine by hand. It is ground up by one-ox power.

Our Filipino friends have two desires. They wish first of all to be independent of the United States. That would be a good idea except for several reasons.

Reason number one is that they wouldn't know how to run their own country.

Reason number two is that they wouldn't be ALLOWED to run it, because if they set up for themselves, Japan or some other Asiatic Power would step in and take charge.

Reason number three is that this country rescued them from the tyranny, superstition and ignorance of Spanish government, spending millions of American money on public schools, roads and other things.

While the politicians in the Philippines want freedom, the business men in the Philippines want free access to American markets. They say it is an outrage to put any tariff on sugar coming from the Philippines into America. They accuse American sugar growers who demand protection of "crushing the people of the Philippines as producers and the people of the United States as consumers."

Congress and American sugar producers will probably attend to the tariff matter. They usually do.

Time will attend to the question of the Philippines and their independence. Since this country can afford the cost, it is well to keep a good landing place across the Pacific.

The chief value of this picture for the United States is its lesson in regard to much discussed "farm relief."

This Filipino sugar farmer believes that all he needs is a subsidy, a bonus, a "debenture" scheme from his Government, plus the kind of tariff he wants and plus a few other things.

Any high school boy knows at a glance that what this Filipino farmer really needs is BETTER MACHINERY, better organization, an entirely different way of turning sugar cane into sugar.

And what is true of this farmer in the Philippines is true of millions of American farmers in this country. They haven't the right machinery, they lack organization. Their industry is managed as primitively, almost, as it was in the Stone Age.

The Filipinos should have steel plows instead of a piece of wood hardened in the fire. They should have tractors instead of oxen. They, and American farmers, work as isolated individuals, walking unnecessary miles a day, trying to handle more land than one man can handle economically or profitably.

What our farmers need is exactly what INDUSTRY needed some time ago and GOT, that is to say, REORGANIZATION, GREATER EFFICIENCY, LESS WASTE, MASS PRODUCTION.

New York Day by Day

By O. O. McINTYRE

NEW YORK, Dec. 3—In the archives of the Rogues' Gallery are carefully catalogued 15,000 men and women who have no means of support save outwitting the susceptible along the Gay Gulch. They are the fast workers in a fast-living world.

Now and then they fall afoul the law and are mugged for a short prison term, but not often. Their traps are so obvious the victims are ashamed to squawk and that is why such rascals flourish. Police know them well, but unless they "catch them cold" nothing can be done.

The sel-like creatures are known by underworld sobriquets of Flash Harry, Straw Hat Willie, Dapper Dan, Mickey the Dude, Savannah May, Diamond Kate and so on. They are the glib and glossy sort one meets at the chop house tables or in a speakeasy back room.

Sleekly barbered, highly perfumed and blatant, they have a disarming manner among the gullible. Thimble-rigging, phoney dice or badger games are not their forte. They specialize in smooth trickeries that make a victim feel such a sucker he would pay them to keep it quiet.

Within a week, a gentleman by no means dumb to the ways of Broadway fell in with one of the guild. Several days later he was approached for a loan on a diamond ring. That is a very old one—and he smiled. But he was persuaded to have the ring appraised.

He was piloted to a nearby jeweler who said the ring was easily worth $1000. The owner only wanted $300 and because of sentiment did not want to pawn it. He got the $300 and later the ring was discovered to be worth about $25. The jeweler, who aids in such flim-flams, denied ever seeing the ring.

In the same fashion, Broadway insiders know about the playwright who authors slick crook plays and the "pianist" pearl in an opium.

The "discoverer" took it to the jeweler accompanied by the playwright with whom he had been dining. And the playwright jumped at the chance to buy it for $800. It was worth $5.

Foes of cigarettes—especially toward their use by women—are exercising vigilance lately. Twice in theater foyers, zealots have snatched cigarettes from scarlet lips, ground them under heels and walked away. On 57th st. one of those ladies with the casual enamel of a vanity case was puffing away in her limousine while reading a magazine. She was startled out of her calm by a man's hand reaching in and plucking her smoke. And we wager one nick against two knacks some busybody—if it doesn't stop—is going feet up to a hospital in a pretty litter most any day now.

Many will reserve the right, however, to glare at ladies who pop into elevators flipping ashes here and there. We saw one benign gentleman's beard about to imitate a spark in dry grass one evening recently in the Savoy-Plaza.

They build up and tear down so quickly in this town it was only yesterday I realized with a jack rabbit start that 15 buildings standing in my neighborhood a year ago have been demolished. And I'm afraid to look for Year the new Waldorf is finished.

From Hollywood: "Every once in awhile I see in your column in the morning that you have seen scandso on Broadway and I walk out on Hollywood boulevard in the afternoon and there they are!"

Folks will fly!

Dudley Field Malone seems to be the only Brummel brave enough to attend the theater in an opera coat with an Inverness cape. Furthermore, the cape is lined with white satin—the big Irish dude!

Copyright, 1929, McNaught Syndicate, Inc.